

DEPARTAMENT DE VALENCIÀ  
RESULTATS DE LA PRIMERA AVALUACIÓ  
CURS 2014-2015

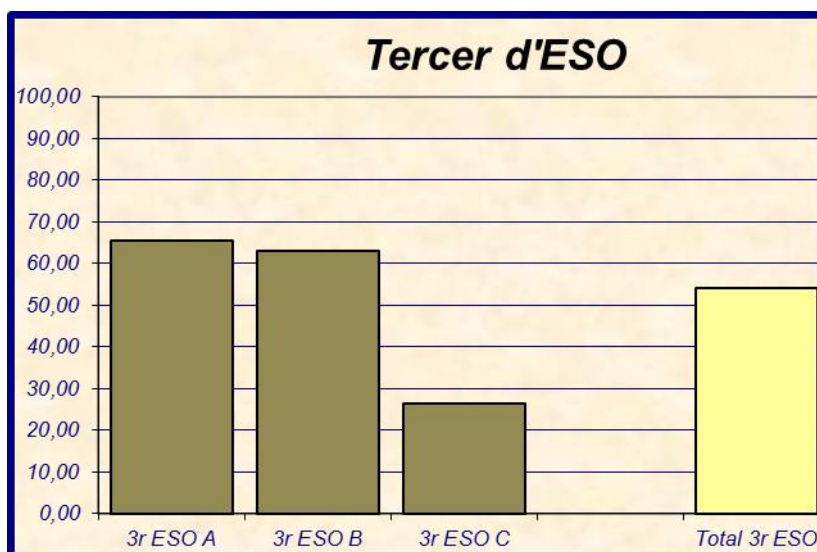

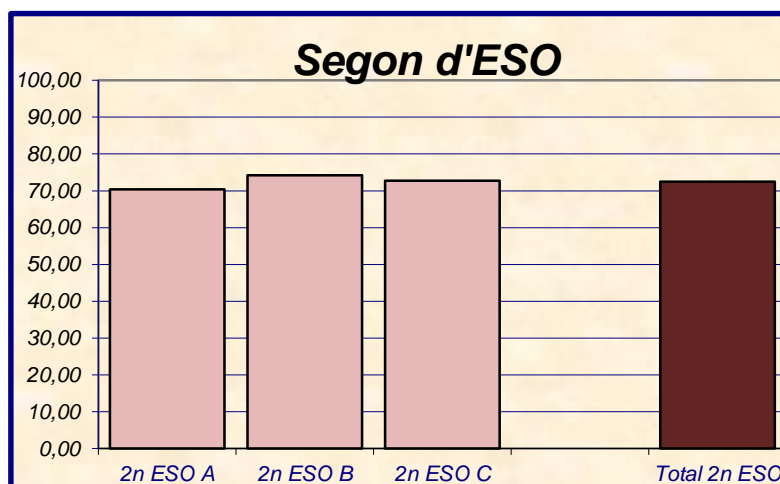

### Comparació per nivells

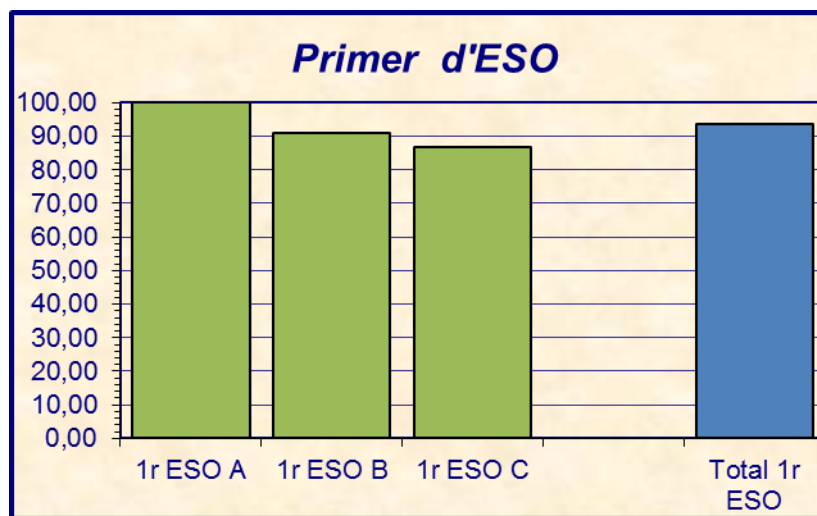
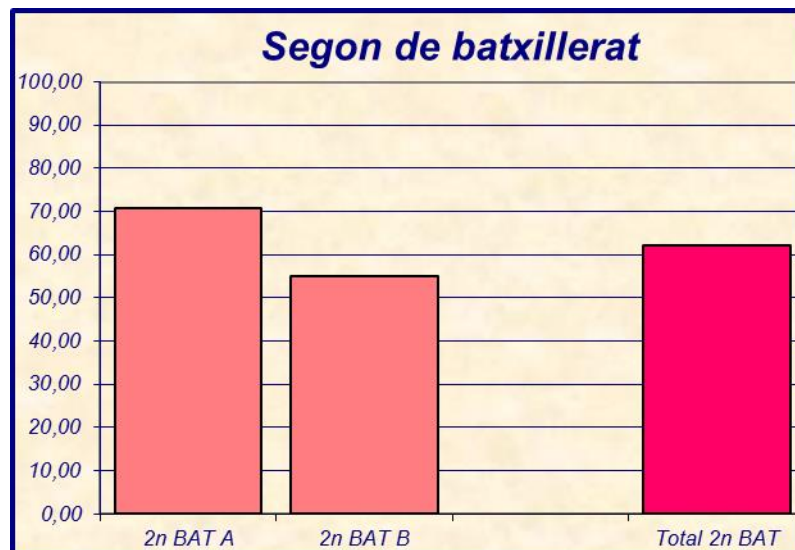
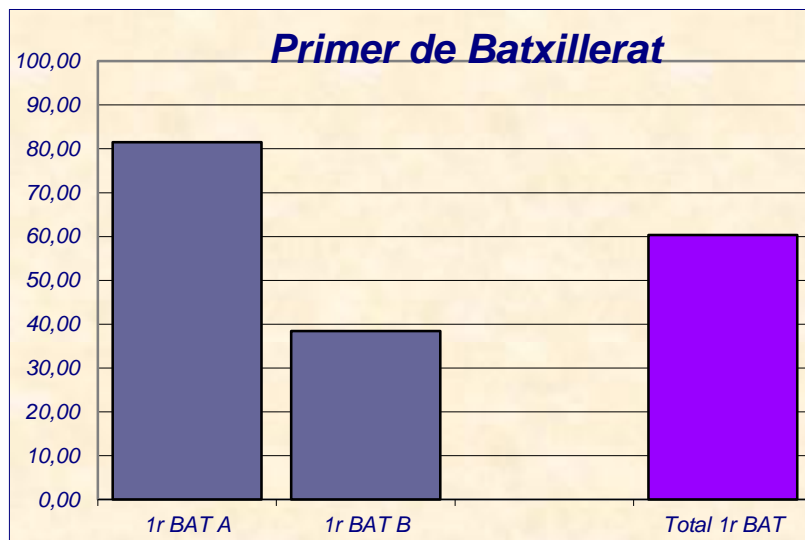
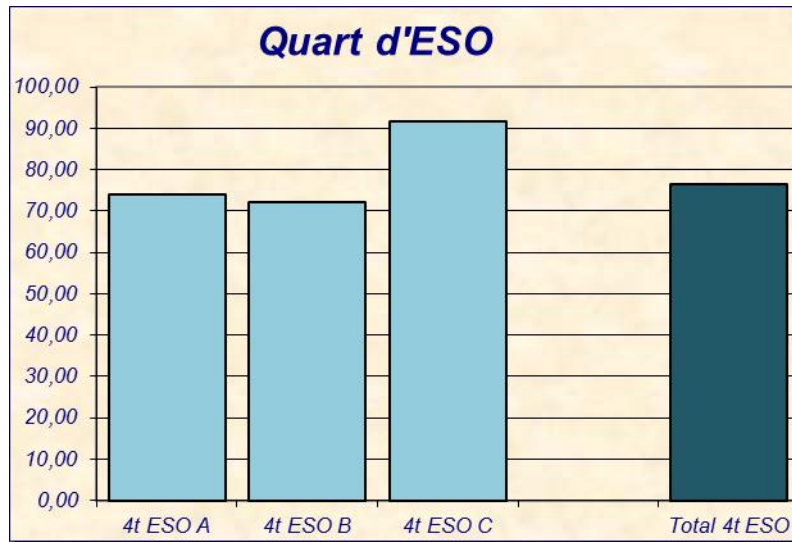
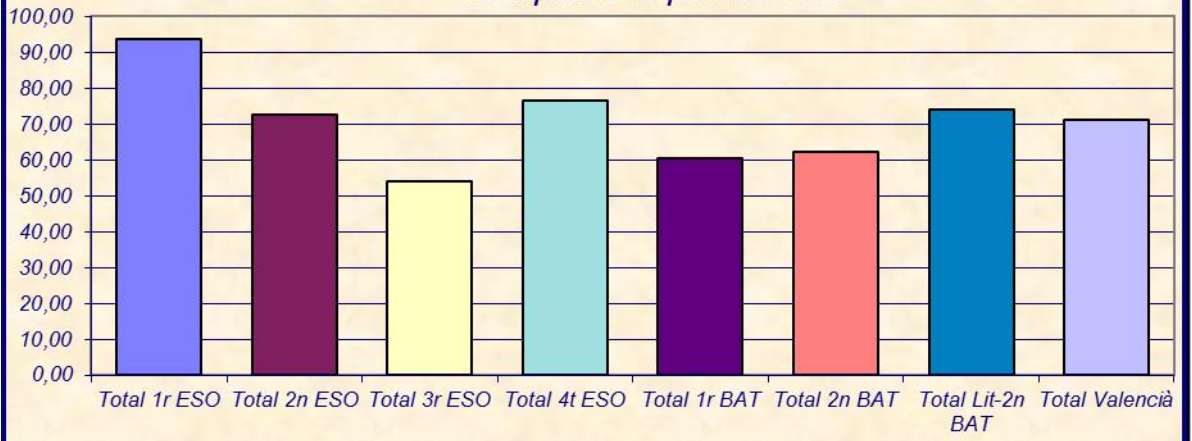

| Grups                       | Suspensos  |              | Aprovats   |               | Totals     |
|-----------------------------|------------|--------------|------------|---------------|------------|
|                             | Núm.       | %            | Núm.       | %             |            |
| 1r ESO A                    | 0          | 0,00         | 33         | 100,00        | 33         |
| 1r ESO B                    | 3          | 9,09         | 30         | 90,91         | 33         |
| 1r ESO C                    | 2          | 13,33        | 13         | 86,67         | 15         |
| <i>Total 1r ESO</i>         | <i>5</i>   | <i>6,17</i>  | <i>76</i>  | <i>93,83</i>  | <i>81</i>  |
| 2n ESO A                    | 8          | 29,63        | 19         | 70,37         | 27         |
| 2n ESO B                    | 8          | 25,81        | 23         | 74,19         | 31         |
| 2n ESO C                    | 6          | 27,27        | 16         | 72,73         | 22         |
| <i>Total 2n ESO</i>         | <i>22</i>  | <i>27,50</i> | <i>58</i>  | <i>72,50</i>  | <i>80</i>  |
| 3r ESO A                    | 9          | 34,62        | 17         | 65,38         | 26         |
| 3r ESO B                    | 10         | 37,04        | 17         | 62,96         | 27         |
| 3r ESO C                    | 14         | 73,68        | 5          | 26,32         | 19         |
| <i>Total 3r ESO</i>         | <i>33</i>  | <i>45,83</i> | <i>39</i>  | <i>54,17</i>  | <i>72</i>  |
| Àmbit FPB I                 | 4          | 30,77        | 9          | 69,23         | 13         |
| Àmbit PQPI II               | 4          | 33,33        | 8          | 66,67         | 12         |
| 4t ESO A                    | 7          | 25,93        | 20         | 74,07         | 27         |
| 4t ESO B                    | 7          | 28,00        | 18         | 72,00         | 25         |
| 4t ESO C                    | 1          | 8,33         | 11         | 91,67         | 12         |
| <i>Total 4t ESO</i>         | <i>15</i>  | <i>23,44</i> | <i>49</i>  | <i>76,56</i>  | <i>64</i>  |
| 1r BAT A                    | 5          | 18,52        | 22         | 81,48         | 27         |
| 1r BAT B                    | 16         | 61,54        | 10         | 38,46         | 26         |
| <i>Total 1r BAT</i>         | <i>21</i>  | <i>39,62</i> | <i>32</i>  | <i>60,38</i>  | <i>53</i>  |
| Llima 1r A                  | 0          | 0,00         | 5          | 100,00        | 5          |
| Llima 1r B                  | 0          | 0,00         | 6          | 100,00        | 6          |
| <i>Total Llima 1r</i>       | <i>0</i>   | <i>0,00</i>  | <i>11</i>  | <i>100,00</i> | <i>11</i>  |
| 2n BAT A                    | 7          | 29,17        | 17         | 70,83         | 24         |
| 2n BAT B                    | 13         | 44,83        | 16         | 55,17         | 29         |
| <i>Total 2n BAT</i>         | <i>20</i>  | <i>37,74</i> | <i>33</i>  | <i>62,26</i>  | <i>53</i>  |
| <i>Total Lit-2n<br/>BAT</i> | <i>7</i>   | <i>25,93</i> | <i>20</i>  | <i>74,07</i>  | <i>27</i>  |
| <i>Total València</i>       | <i>123</i> | <i>28,60</i> | <i>307</i> | <i>71,40</i>  | <i>430</i> |
| <i>Total</i>                | <i>123</i> | <i>27,89</i> | <i>318</i> | <i>72,11</i>  | <i>441</i> |