GLORIA

Durata: min. 30

per Soli, Coro a 4 voci miste ed Orchestra

Elaborazione di
ALFREDO CASELLA

Riduzione per Canto e Pianoforte di
MAFFEO ZANON

ANTONIO VIVALDI
(1678 - 1741)

I. Gloria

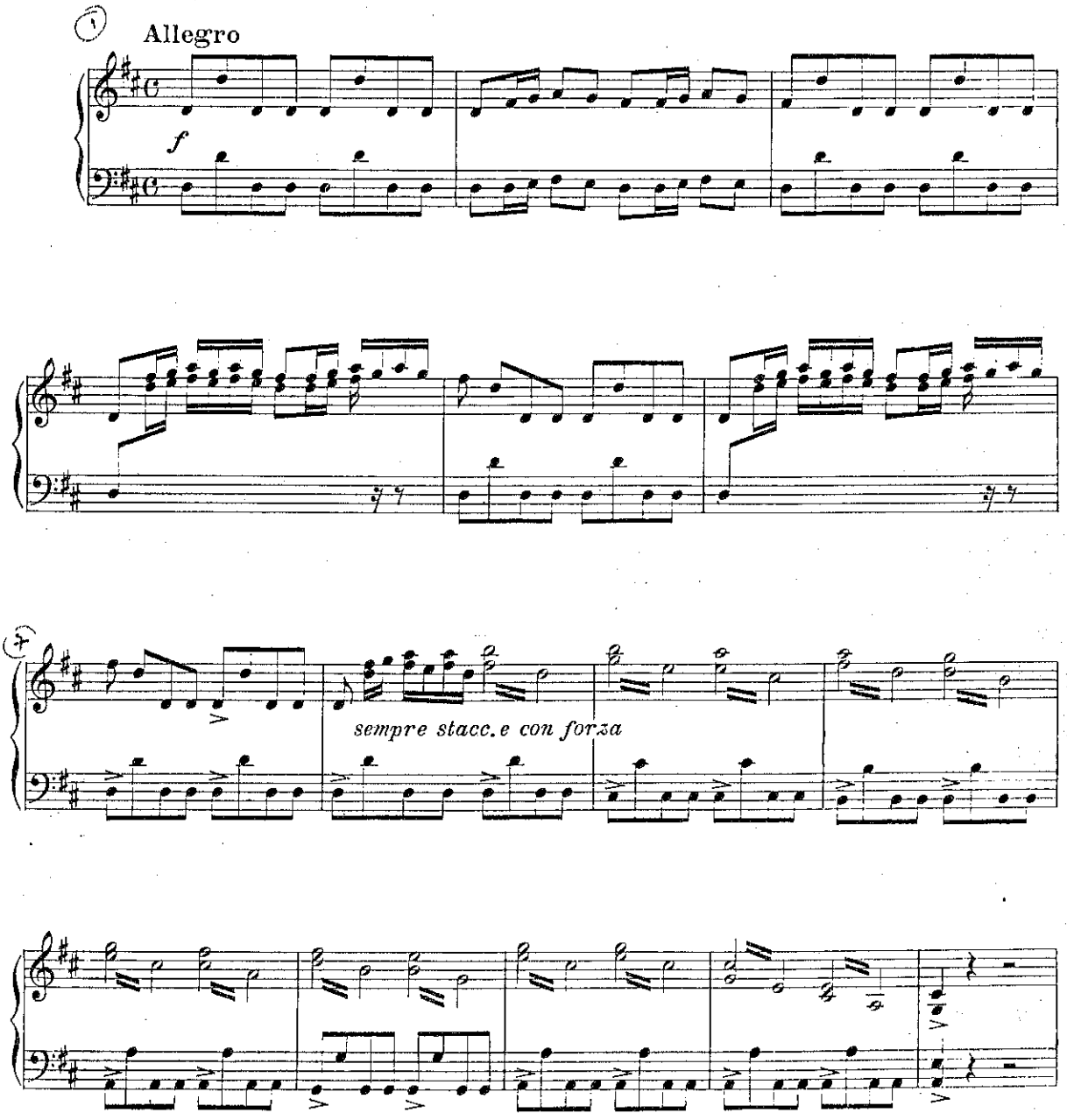

RISTAMPA ANNO 1976

G. RICORDI & C. Editori, MILANO.
Tutti i diritti della presente elaborazione sono riservati.
Tous droits de la présente élaboration réservés.

Copyright MCMXLI, by G. RICORDI & C. s.p.a.-Milano

125356

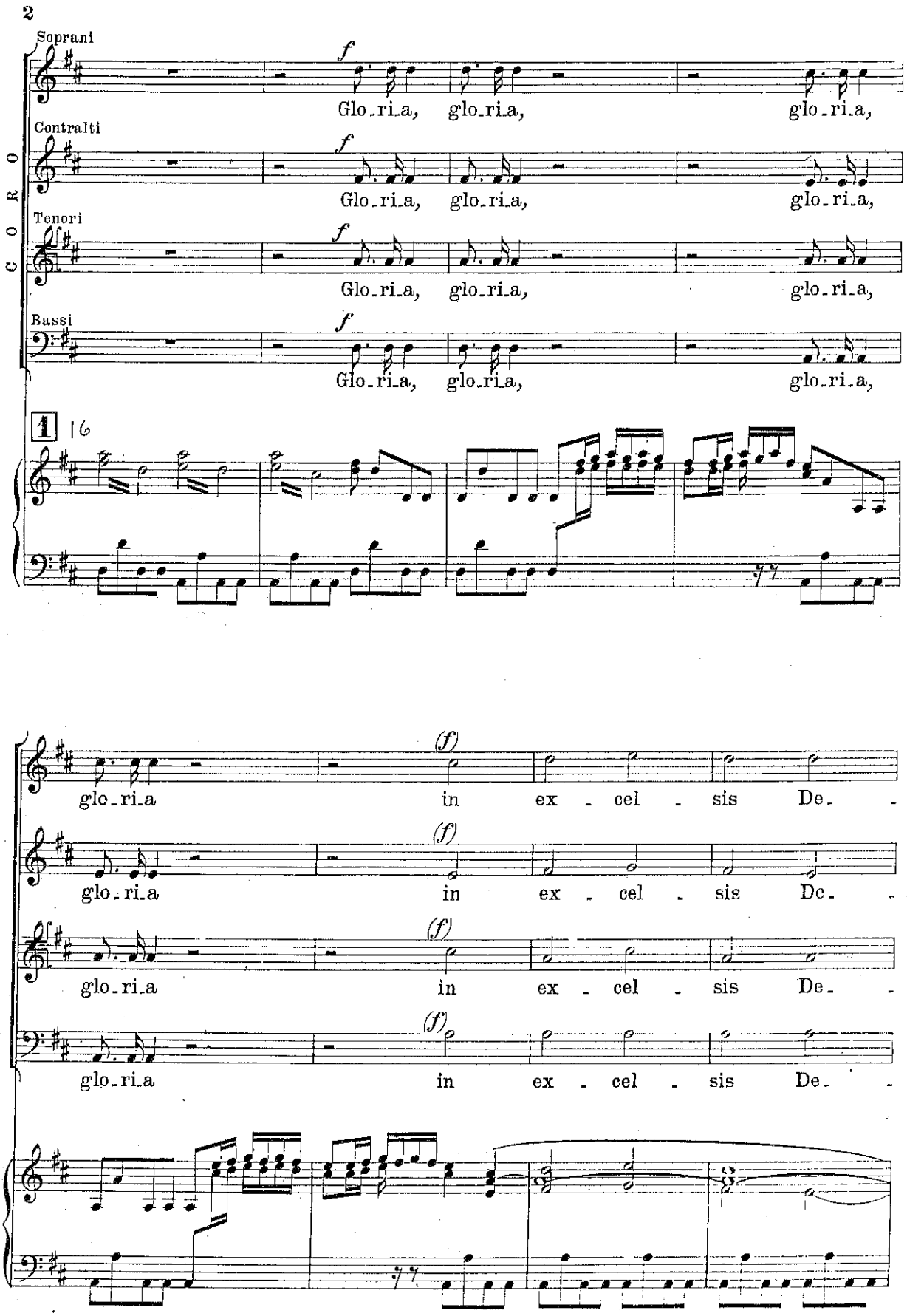
2
CORO
Soprani
Contralti
Tenori
Bassi
f
Glo_ri_a, glo_ri_a, glo_ri_a,
1
16
(f)
glo_ri_a in ex - cel - sis De_ -

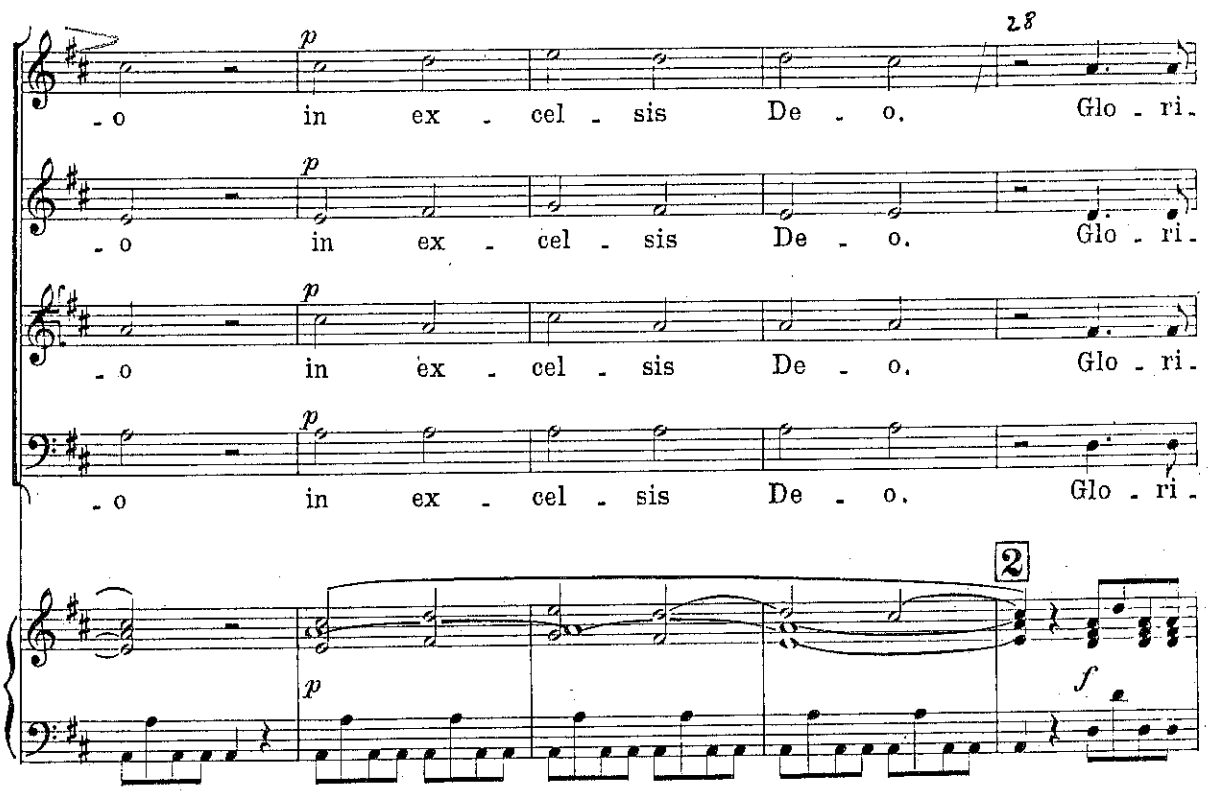
28
p
-o in ex - cel - sis De - o. Glo - ri-
2
f

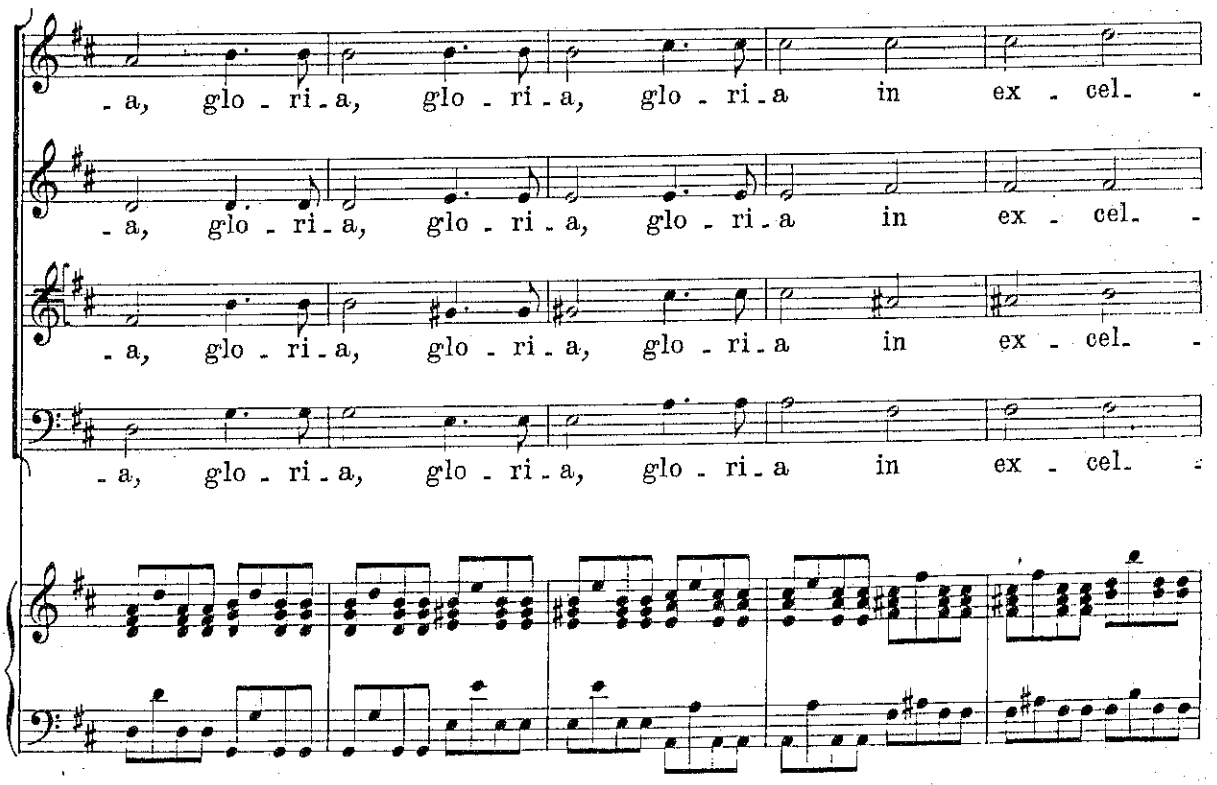
-a, glo - ri-a, glo - ri-a, glo - ri-a in ex - cel-

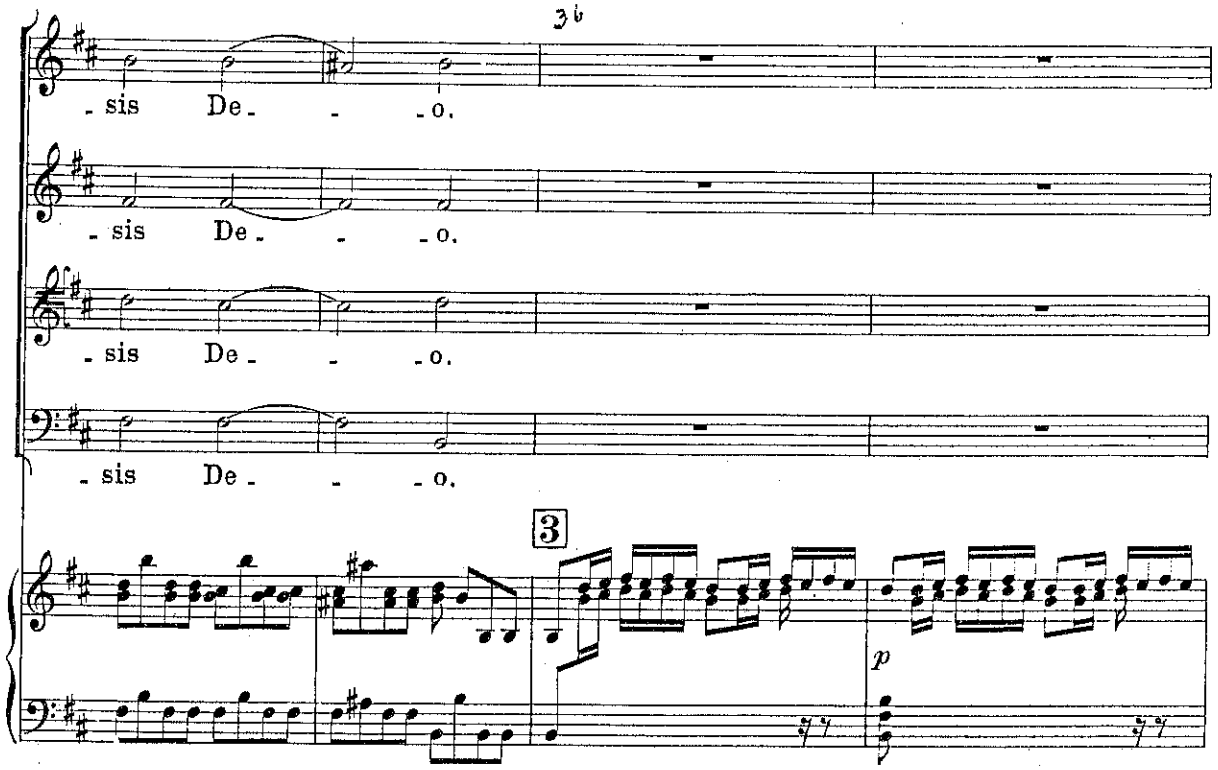
3b
- sis De - - - o.
- sis De - - - o.
- sis De - - - o.
- sis De - - - o.
3
p

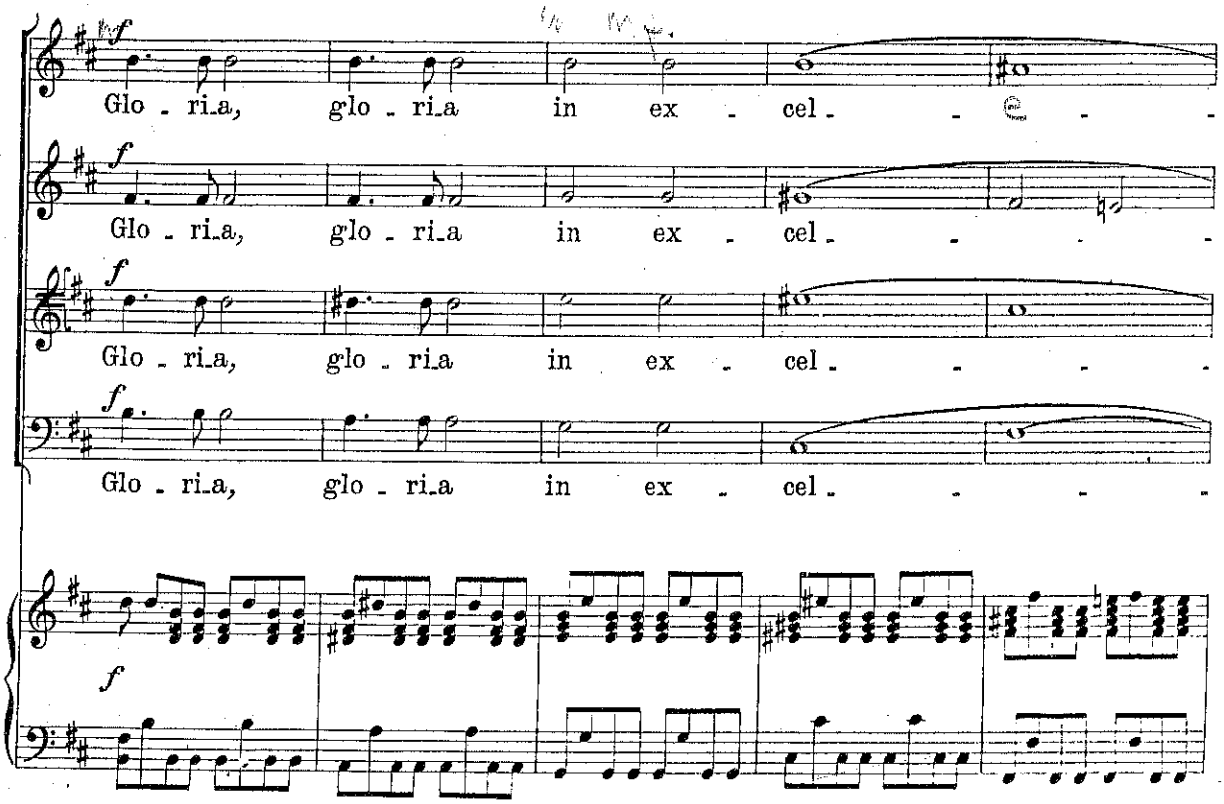
f
Glo - ri_a, glo - ri_a in ex - cel - - - -
f
Glo - ri_a, glo - ri_a in ex - cel - - - -
f
Glo - ri_a, glo - ri_a in ex - cel - - - -
f

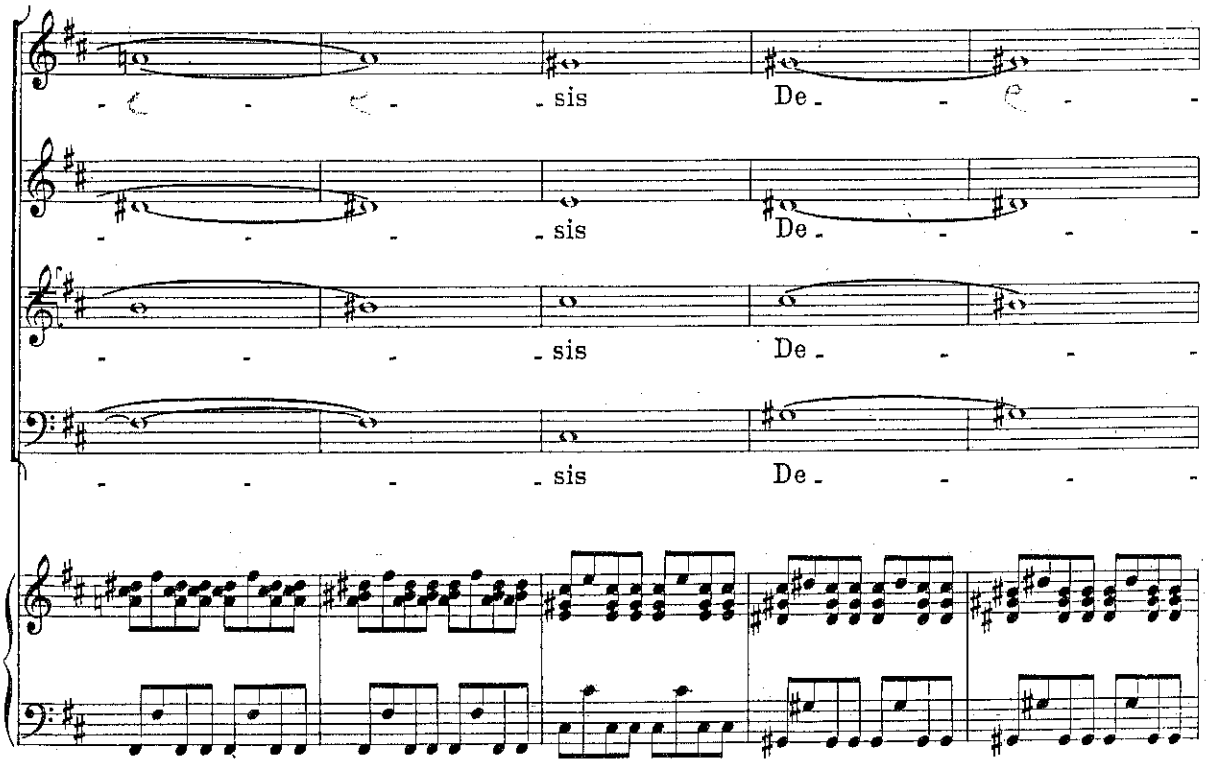
sis
De
sis
De
sis
De
sis
De

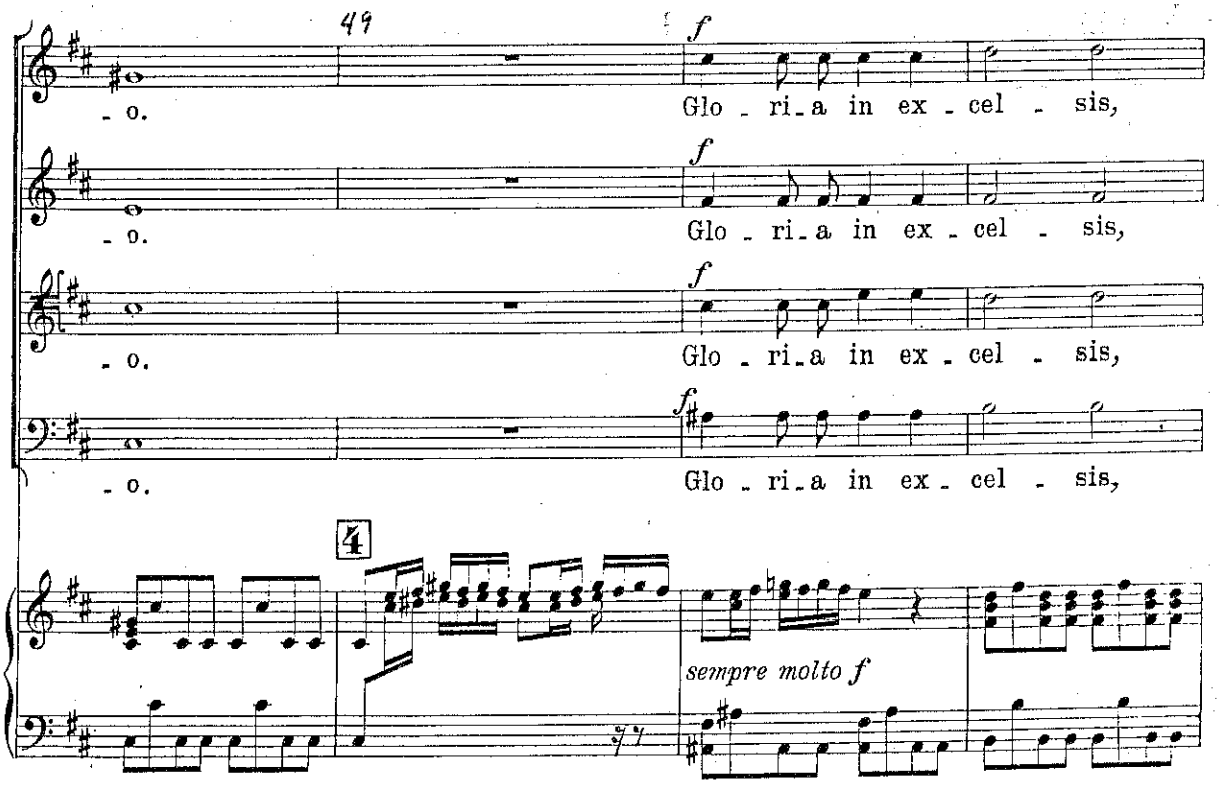
49
f
o.
Glo ri a in ex cel sis,
f
o.
Glo ri a in ex cel sis,
f
o.
Glo ri a in ex cel sis,
f
o.
Glo ri a in ex cel sis,
4
sempre molto f

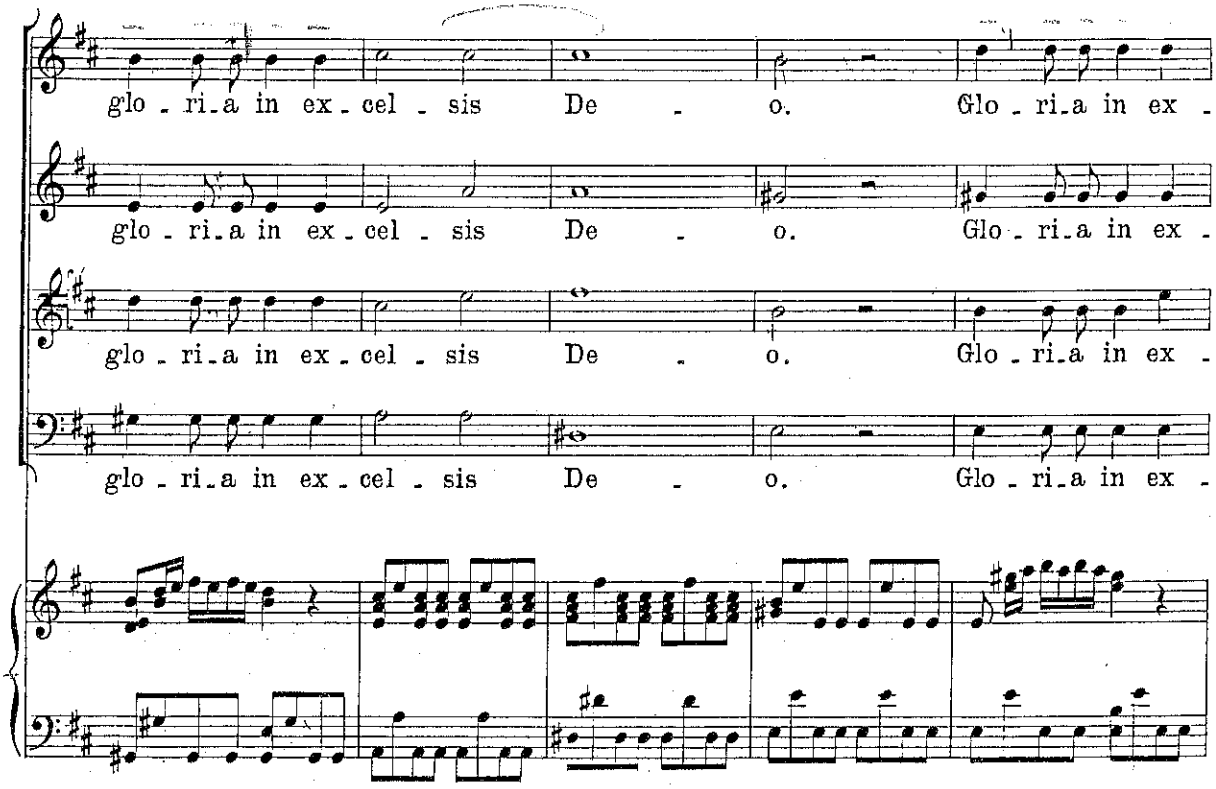
glo - ri - a in ex - cel - sis De - o. Glo - ri - a in ex -
glo - ri - a in ex - cel - sis De - o. Glo - ri - a in ex -
glo - ri - a in ex - cel - sis De - o. Glo - ri - a in ex -
glo - ri - a in ex - cel - sis De - o. Glo - ri - a in ex -

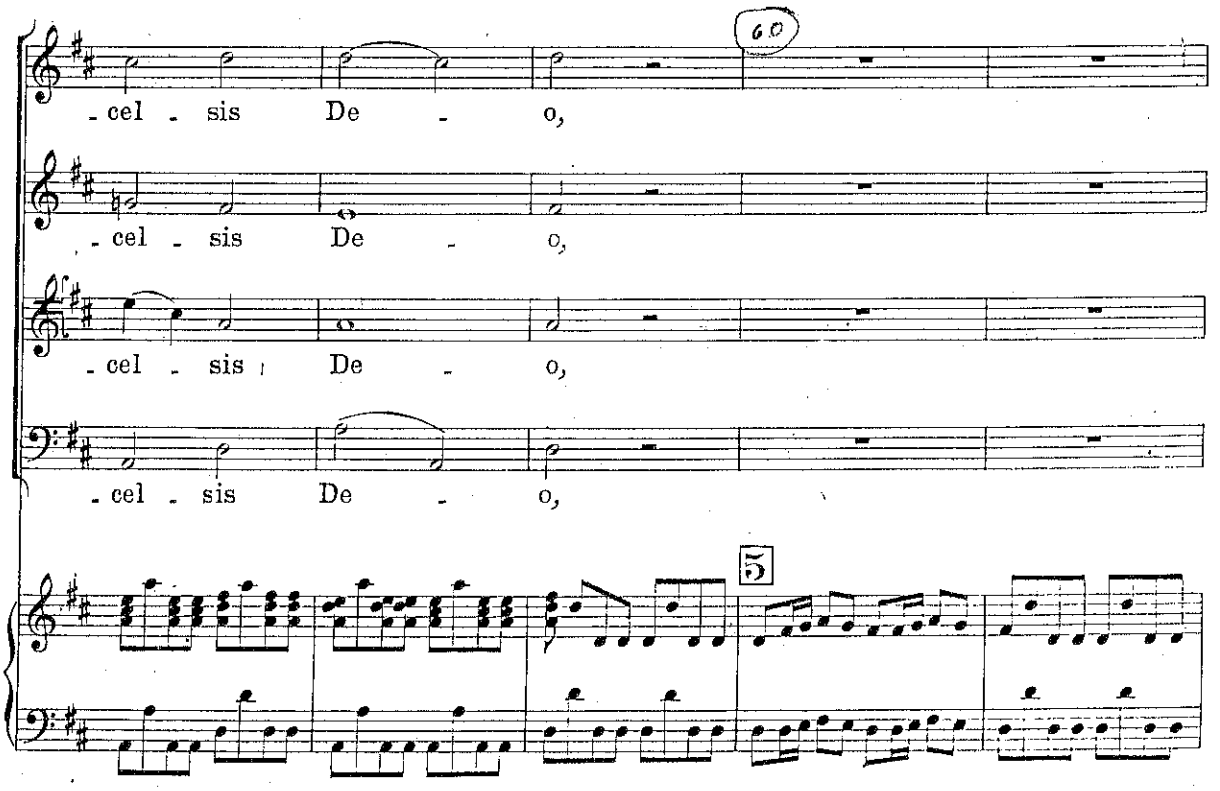
60
- cel - sis De - o,
- cel - sis De - o,
- cel - sis De - o,
- cel - sis De - o,
5

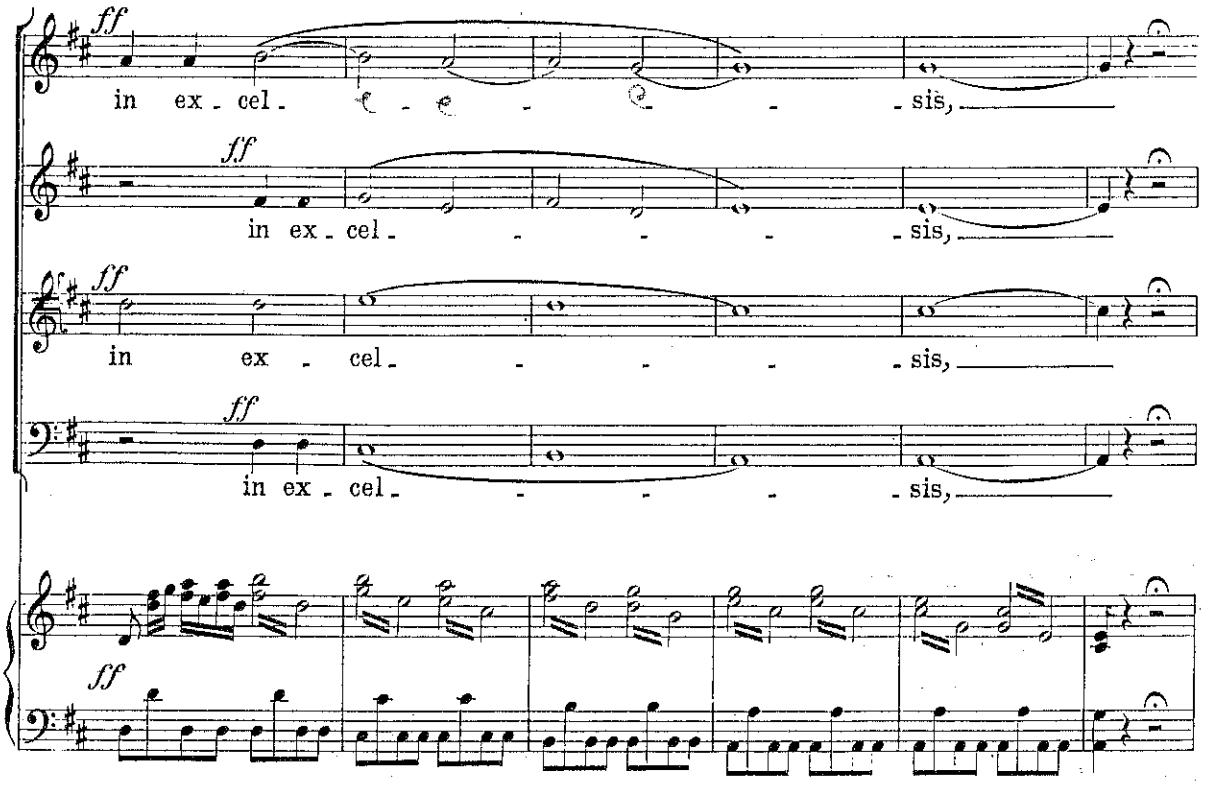
ff
in ex - cel - e - - - sis,
ff
in ex - cel - - - - sis,
ff
in ex - cel - - - - sis,
ff
in ex - cel - - - - sis,
ff

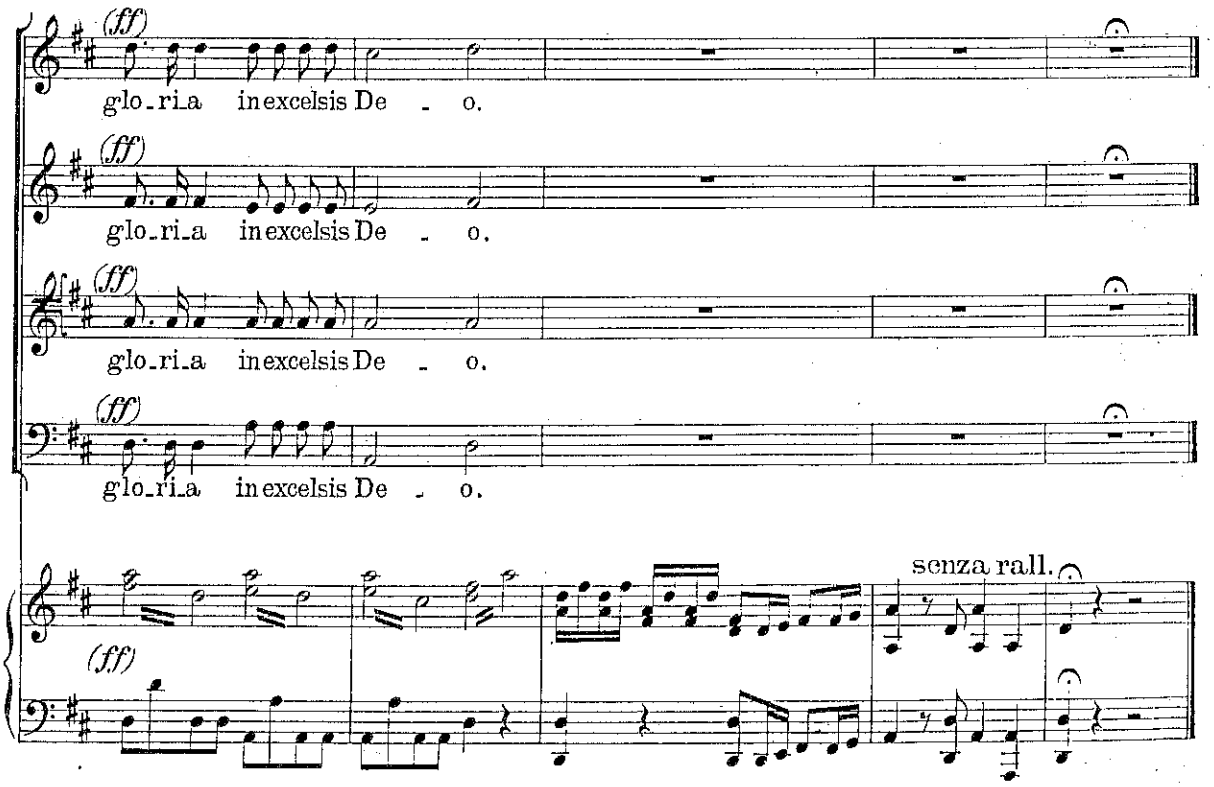
(ff)
glo - ri - a in excelsis De - o.
(ff)
glo - ri - a in excelsis De - o.
(ff)
glo - ri - a in excelsis De - o.
(ff)
glo - ri - a in excelsis De - o.
senza rall.
(ff)

II. Et in terra pax hominibus

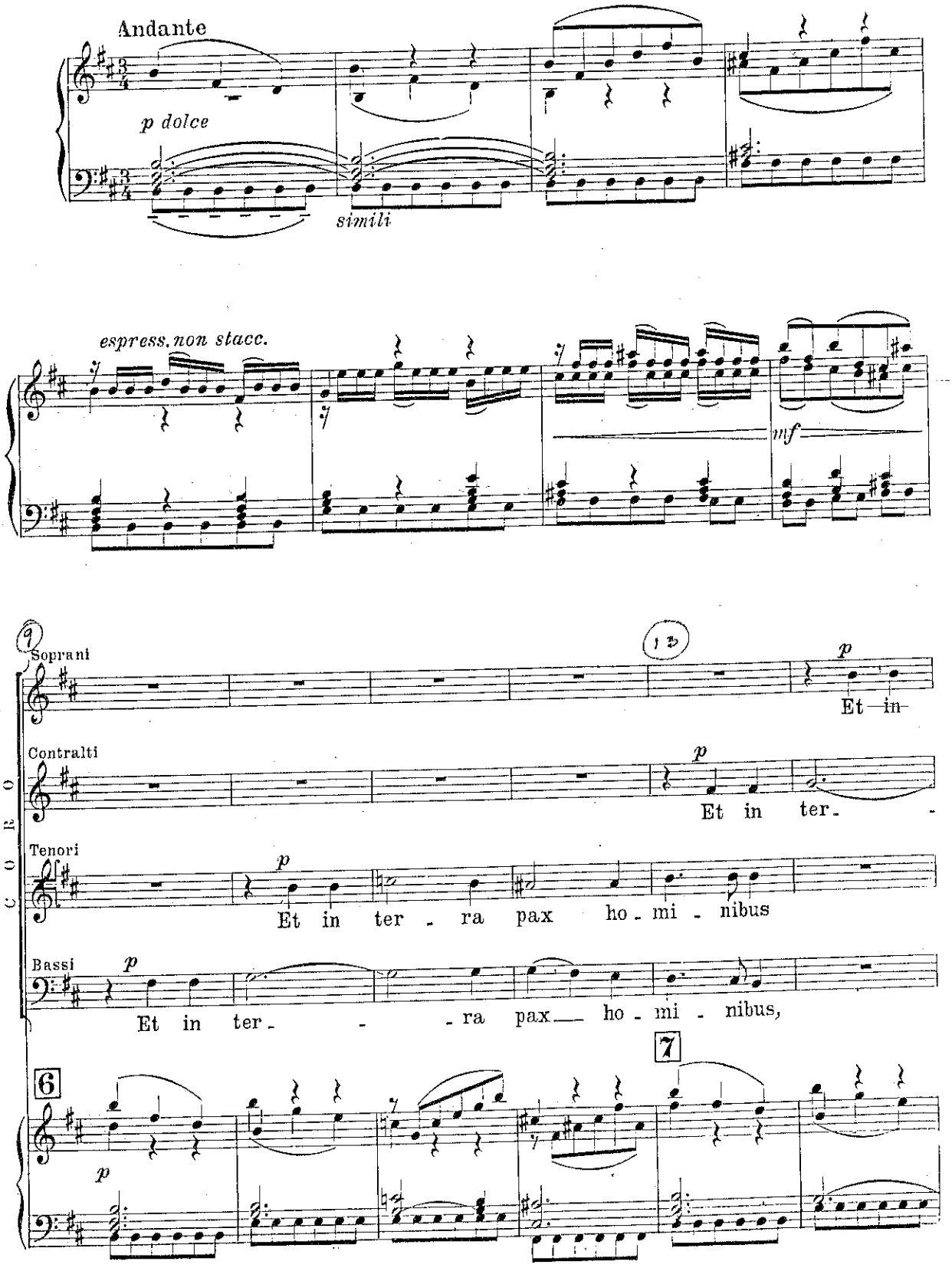

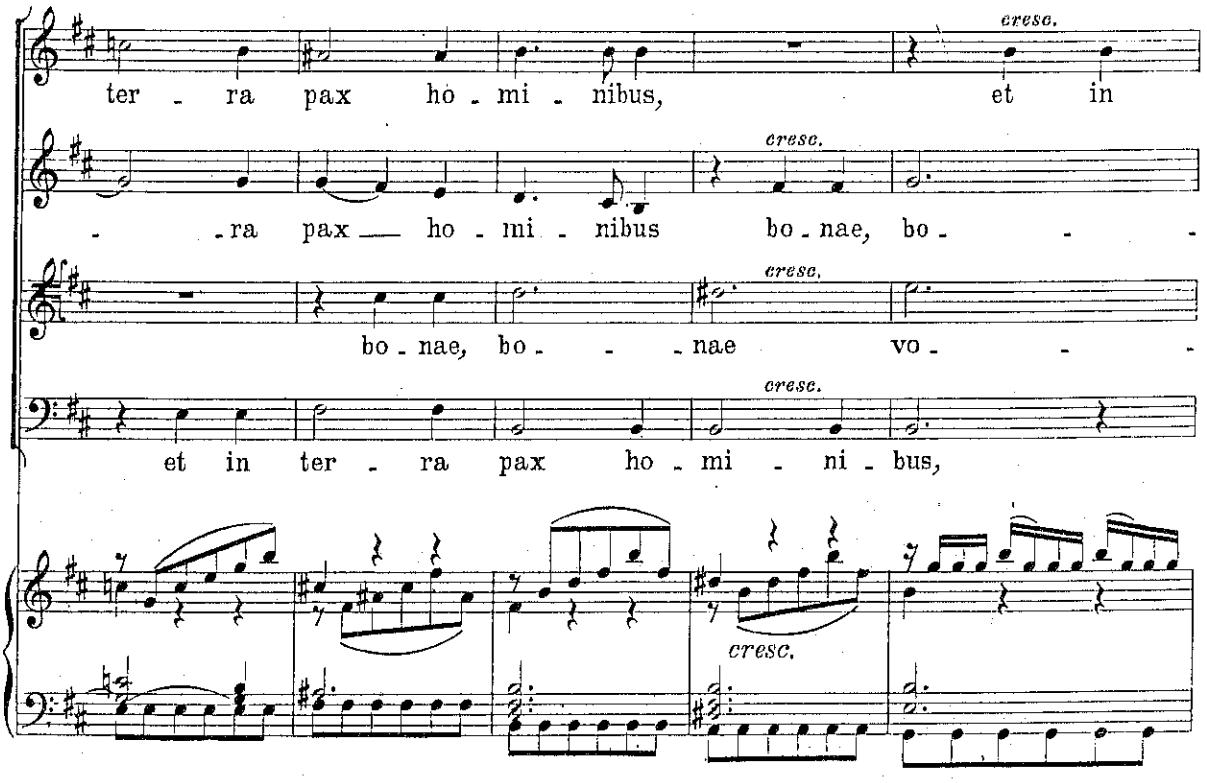
cresc.
ter - ra pax ho - mi - nibus, et in
cresc.
- ra pax ho - mi - nibus bo - nae, bo - -
cresc.
bo - nae, bo - - nae vo - -
cresc.
et in ter - ra pax ho - mi - ni - bus,
cresc.

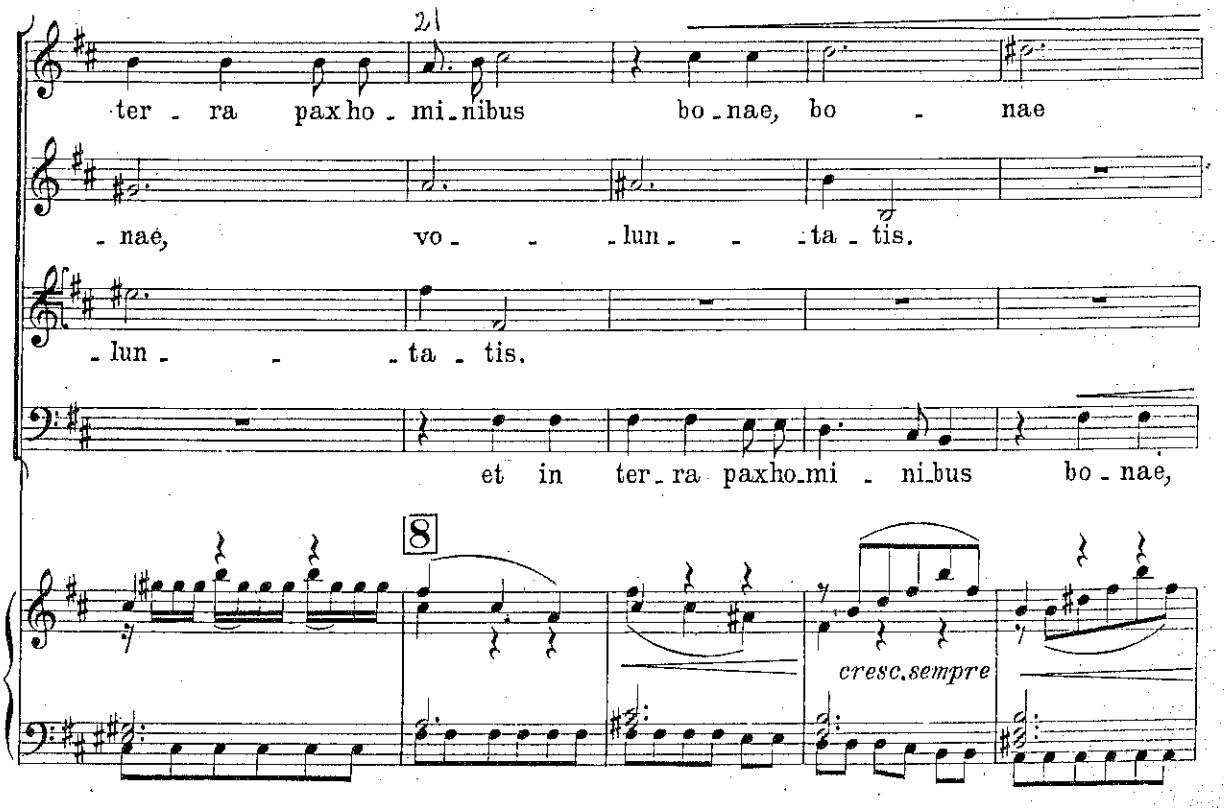
2
ter - ra pax ho - mi - nibus bo - nae, bo - nae
- nae, vo - - - lun - - - ta - tis.
- lun - - - ta - tis.
et in ter - ra pax ho - mi - ni - bus bo - nae,
8
cresc. sempre

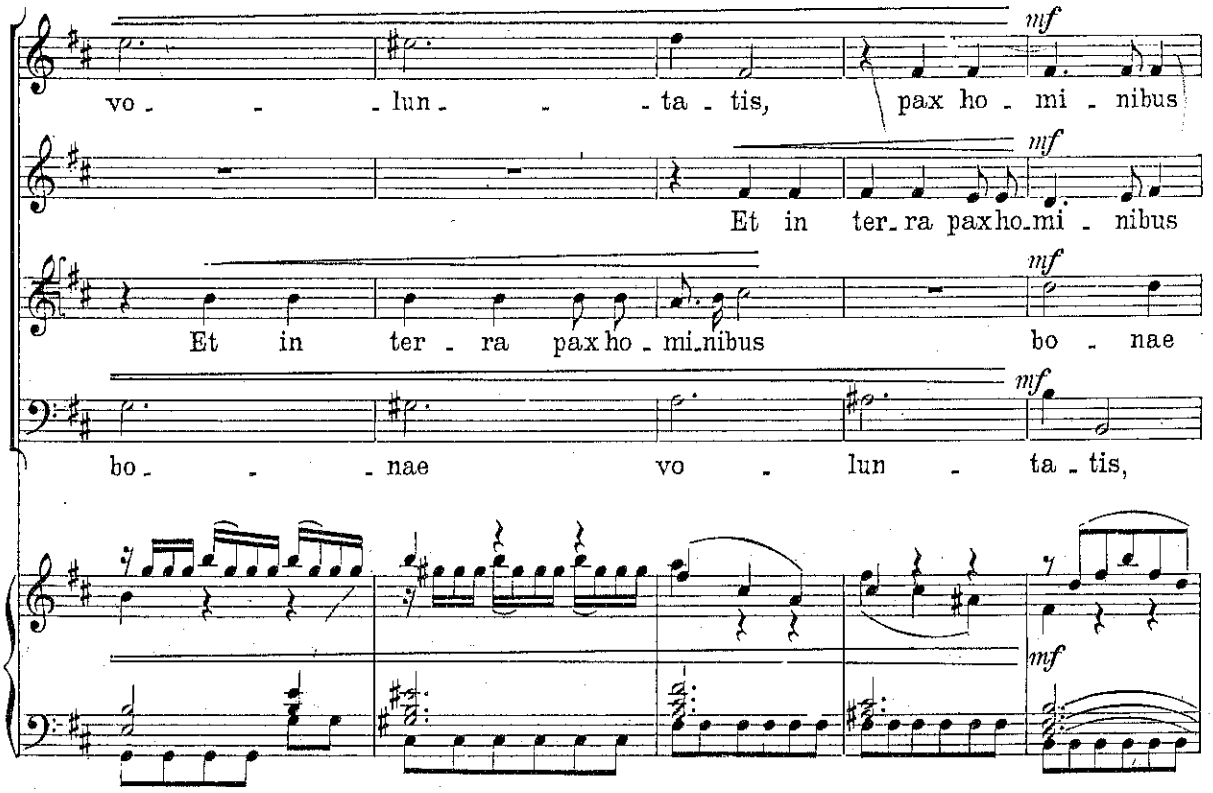
mf
vo - - - lun - - - ta - tis, pax ho - mi - nibus
mf
Et in ter - ra pax ho - mi - nibus
mf
Et in ter - ra pax ho - mi - nibus bo - nae
mf
bo - - - nae vo - lun - ta - tis,
mf

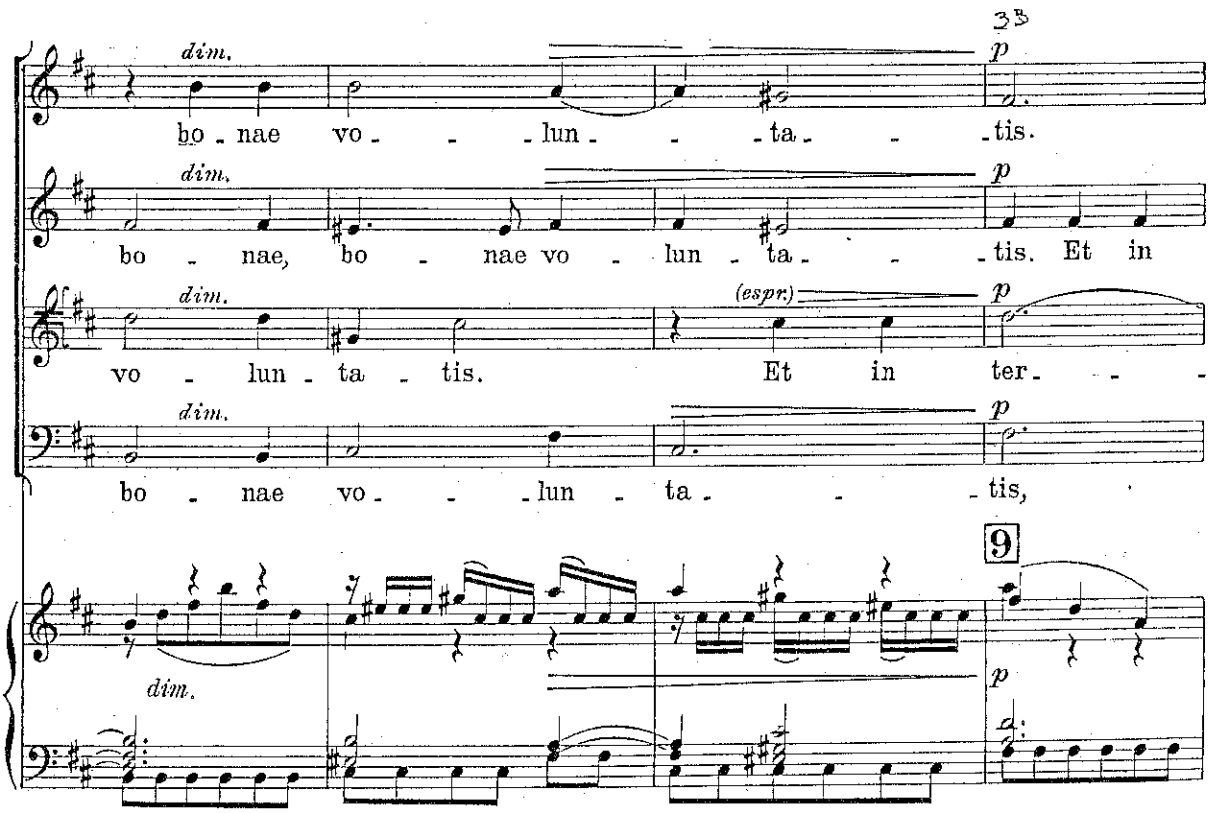
35
dim.
p
bo - nae vo - - - lun - - - ta - - - tis.
dim.
p
bo - nae, bo - nae vo - lun - ta - - - tis. Et in
dim.
(espr.)
p
vo - lun - ta - tis. Et in ter - - -
dim.
p
bo - nae vo - - - lun - ta - - - tis,
9
dim.
p

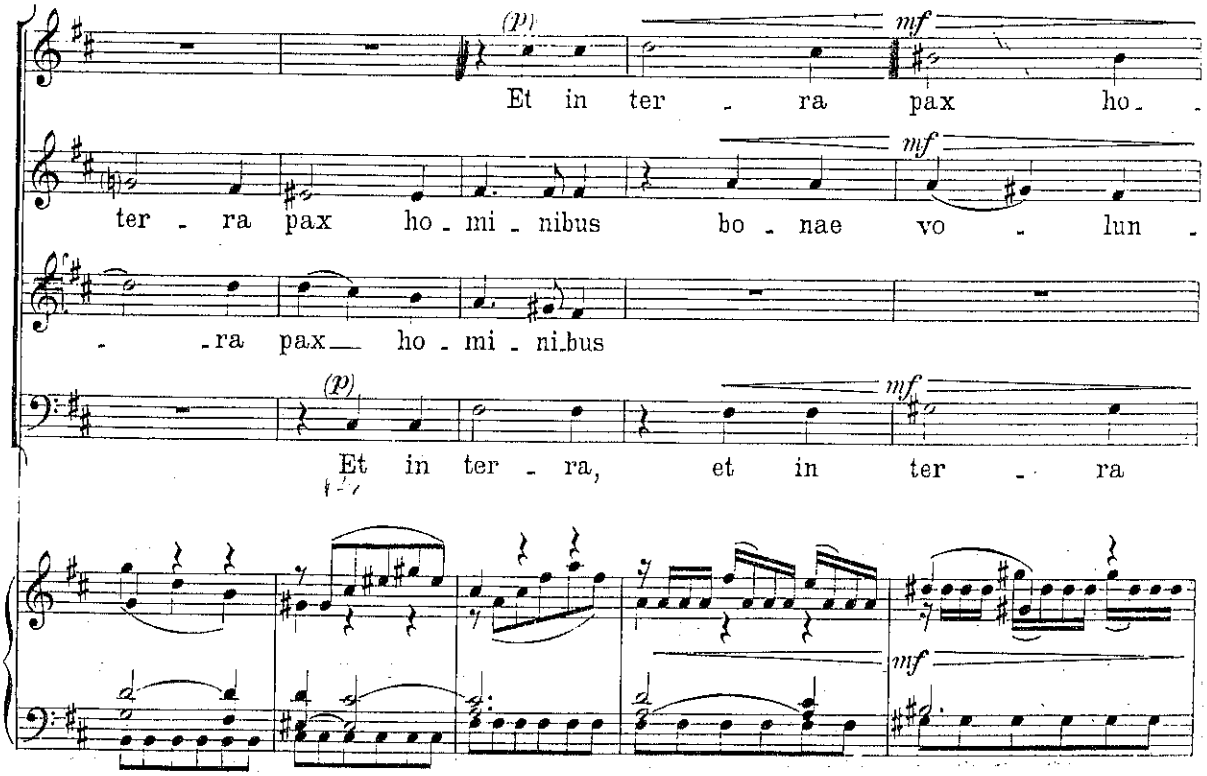
(p)
mf
Et in ter - ra pax ho -
ter - ra pax ho - mi - nibus bo - nae vo - lun -
- ra pax ho - mi - ni-bus
(p)
mf
Et in ter - ra, et in ter - ra
mf

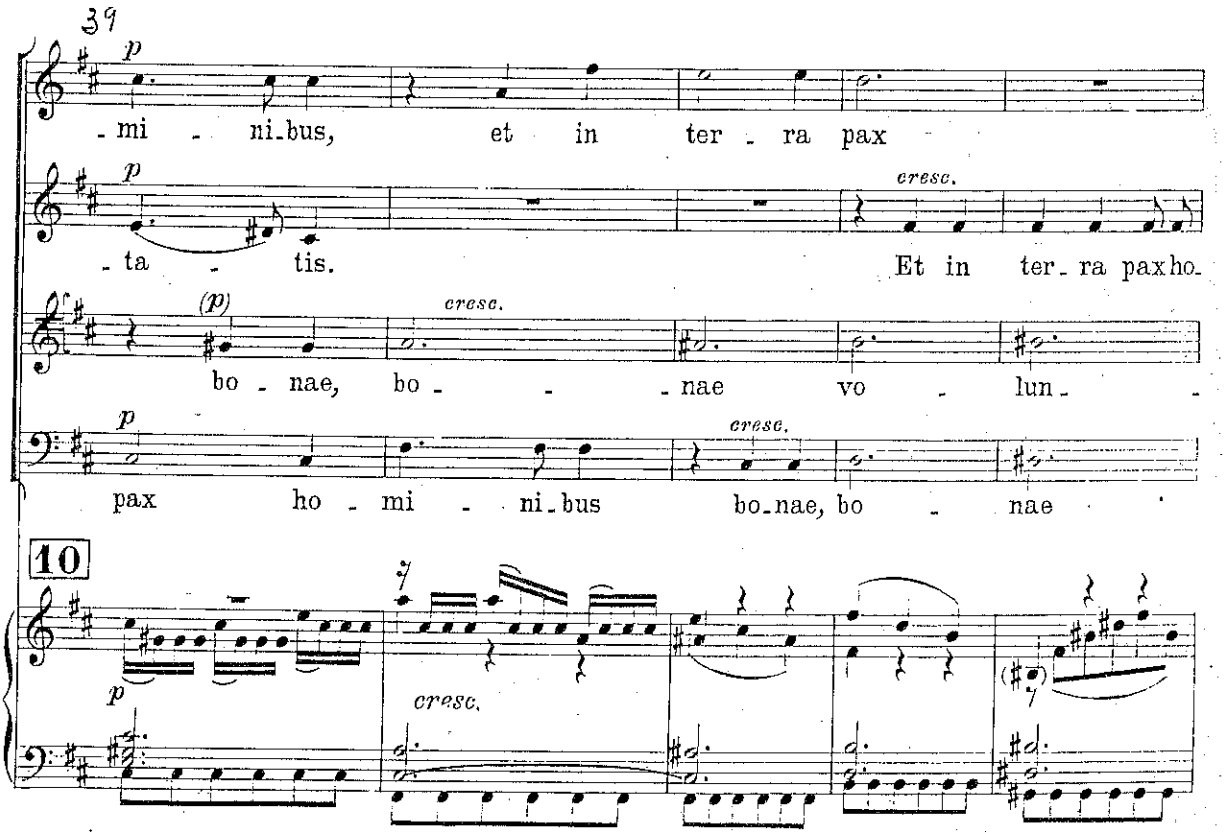
39
p
- mi - ni-bus, et in ter - ra pax
p
cresc.
- ta - tis. Et in ter - ra pax ho -
(p)
cresc.
bo - nae, bo - - - nae vo - lun -
p
cresc.
pax ho - mi - ni-bus bo-nae, bo - nae
10
p
cresc.

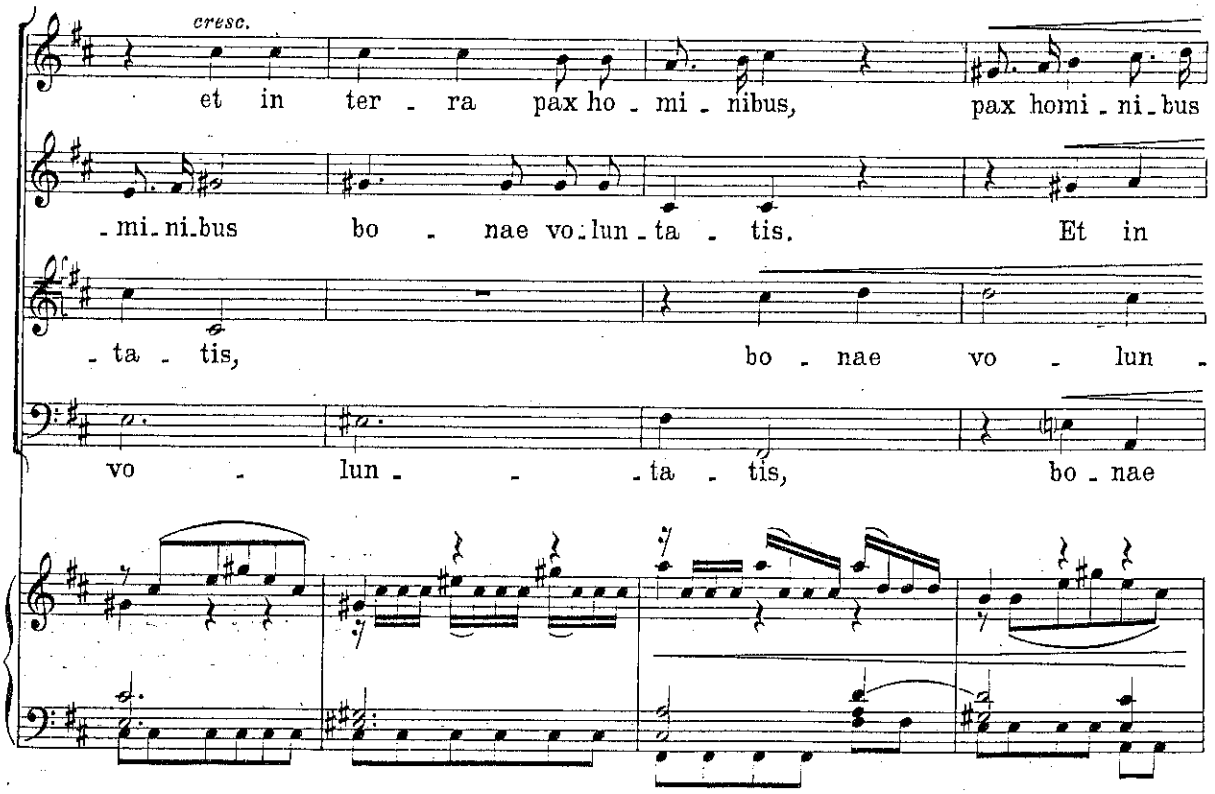
cresc.
et in ter - ra pax ho - mi - nibus, pax homi - ni - bus
- mi - ni - bus bo - nae vo - lun - ta - tis. Et in
- ta - tis, bo - nae vo - lun -
vo - lun - - - ta - tis, bo - nae

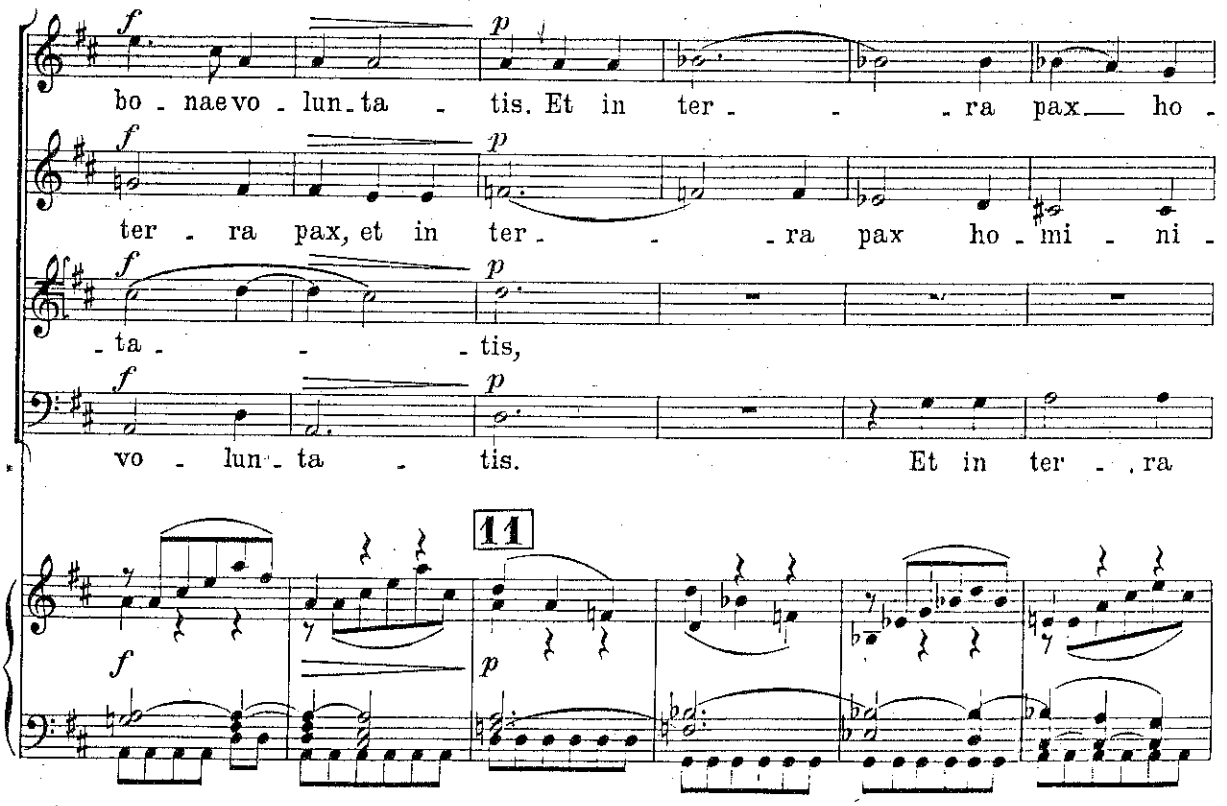
f p
bo - nae vo - lun - ta - tis. Et in ter - - - ra pax ho -
ter - ra pax, et in ter - - - ra pax ho - mi - ni -
- ta - - - tis,
vo - lun - ta - tis. Et in ter - ra
11

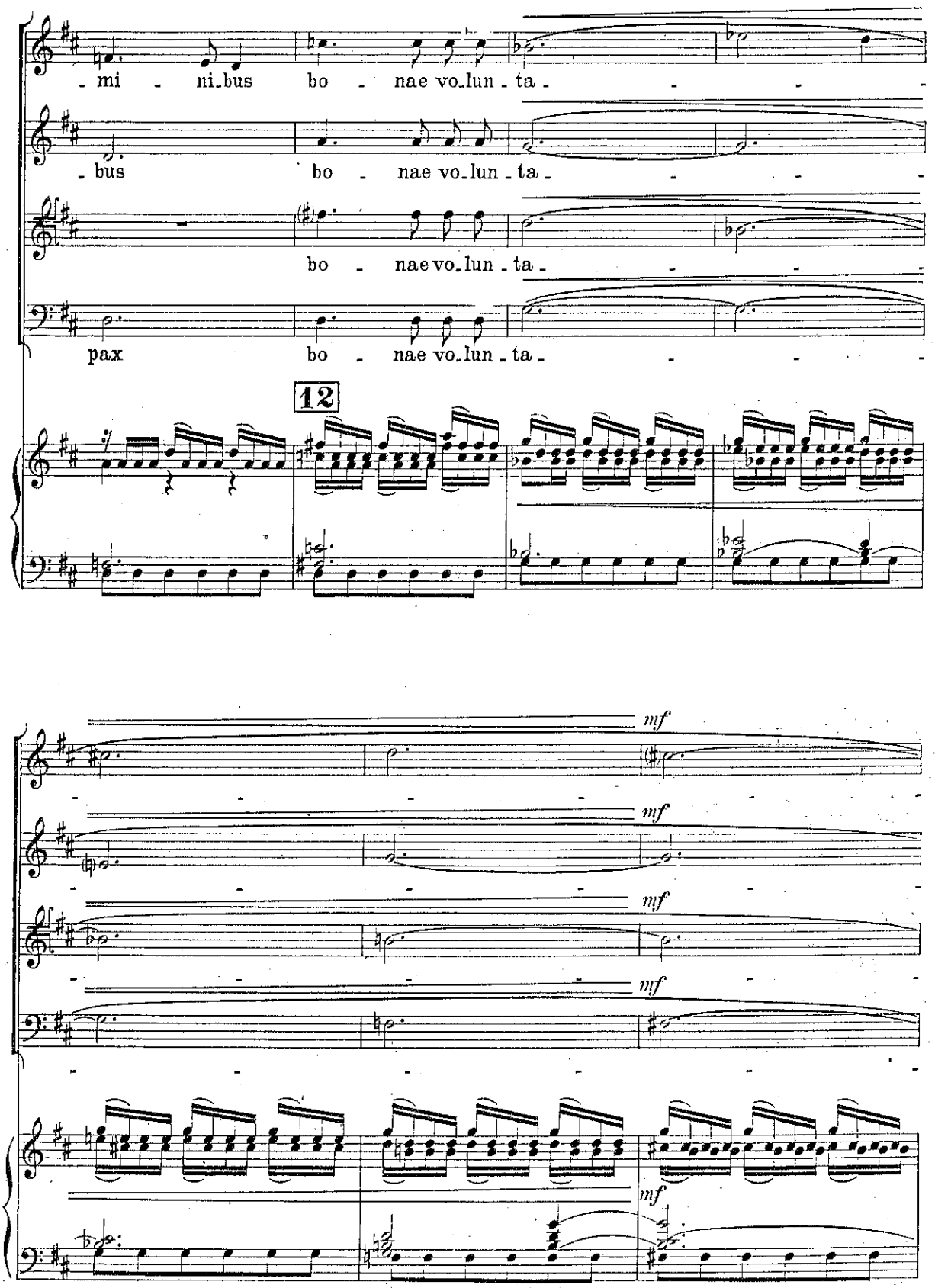
- mi - ni-bus bo - nae vo-lun - ta -
- bus bo - nae vo-lun - ta -
bo - nae vo-lun - ta -
pax bo - nae vo-lun - ta -
12
mf
mf
mf
mf
mf

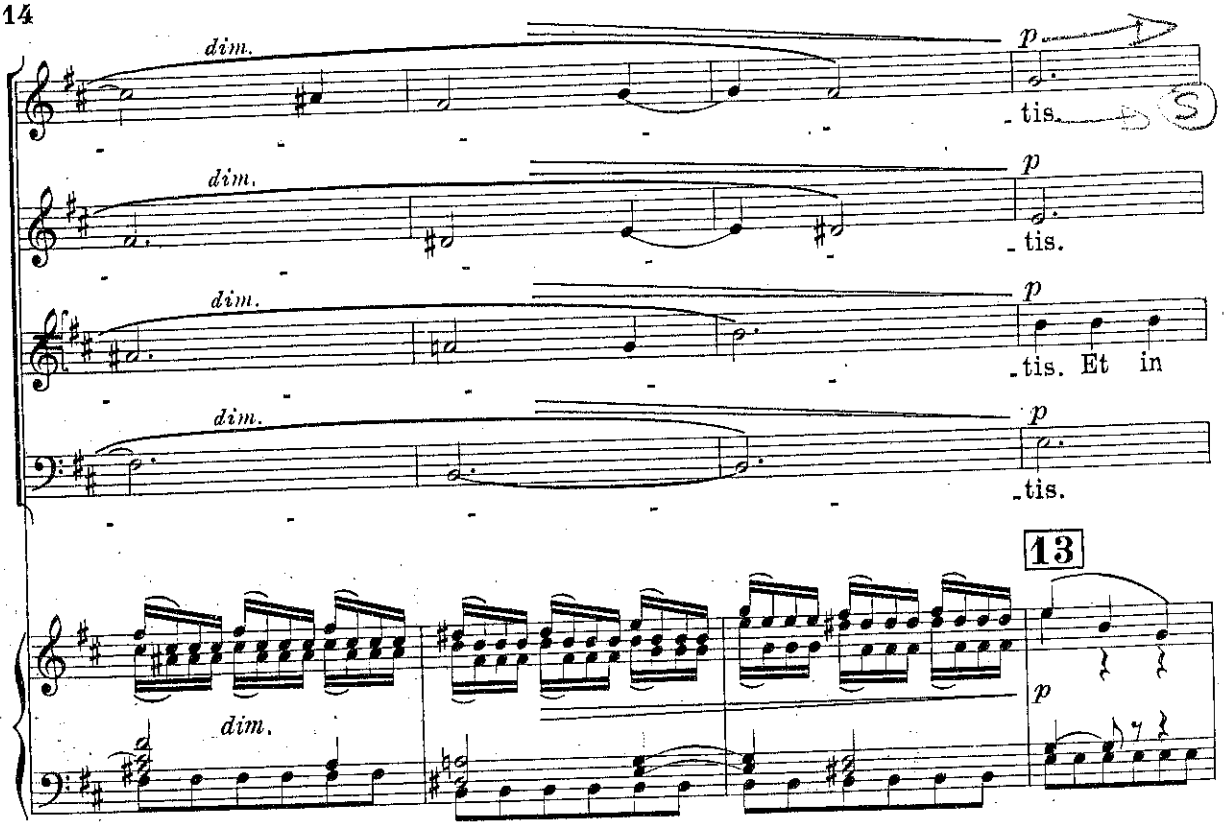
dim.
p
-tis.
dim.
p
-tis.
dim.
p
-tis. Et in
dim.
p
-tis.
13
dim.
p

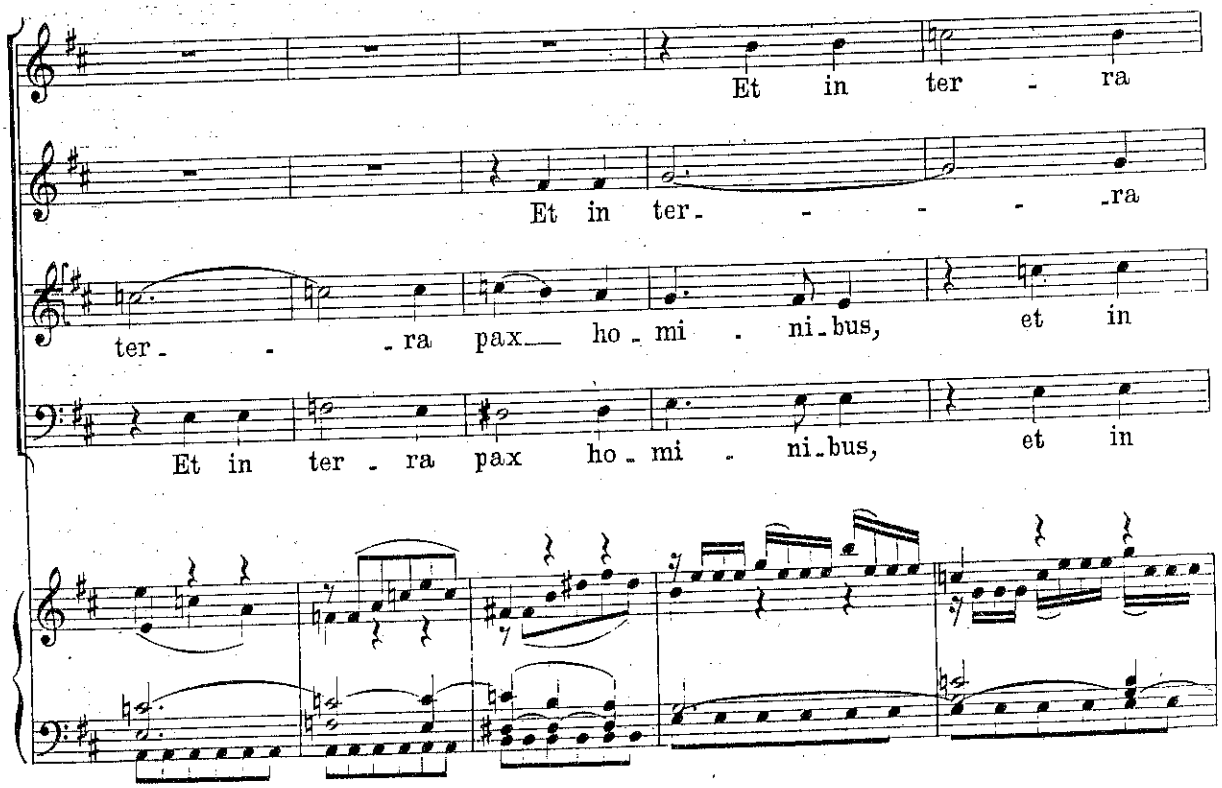
Et in ter - ra
Et in ter - - - - -ra
ter - - -ra pax ho - mi - ni - bus, et in
Et in ter - ra pax ho - mi - ni - bus, et in

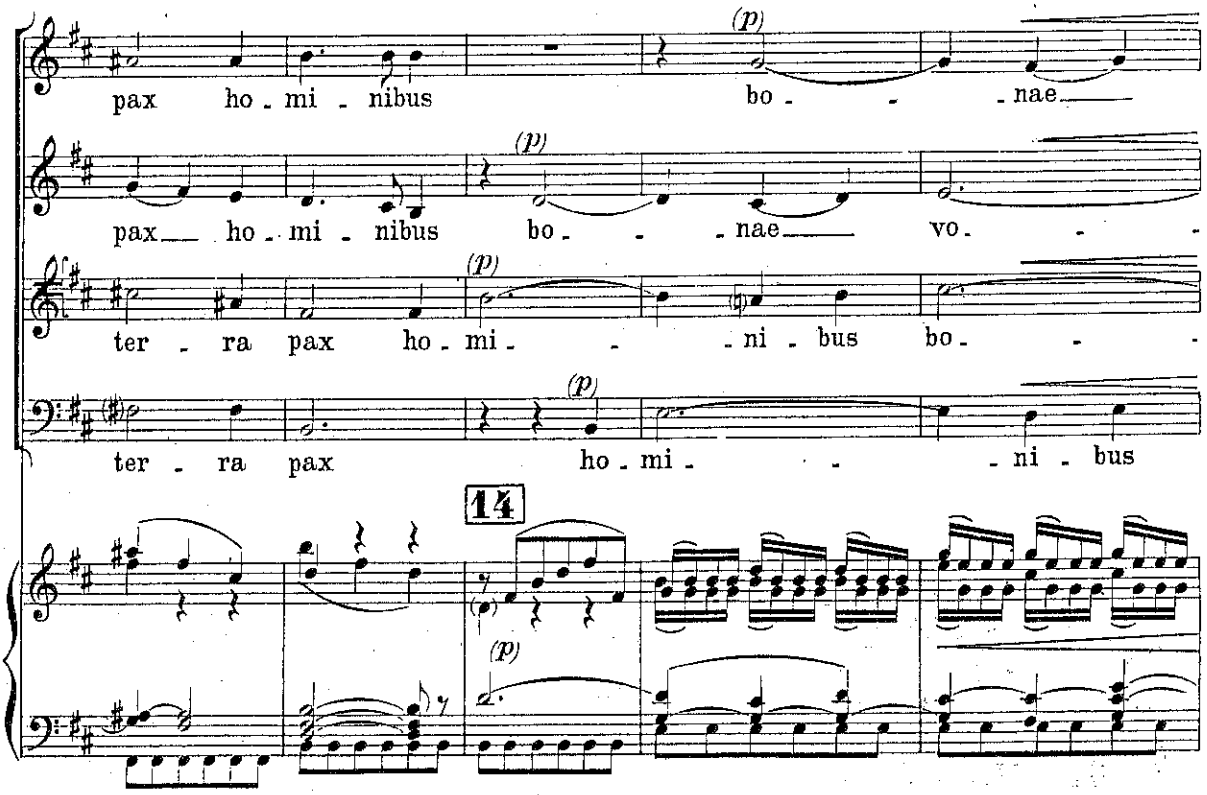
pax ho - mi - nibus
bo - - - nae
pax ho - mi - nibus
bo - - - nae
vo - - -
ter - ra pax ho - mi - - - ni - bus
bo - - -
ter - ra pax
ho - mi - - - ni - bus
14

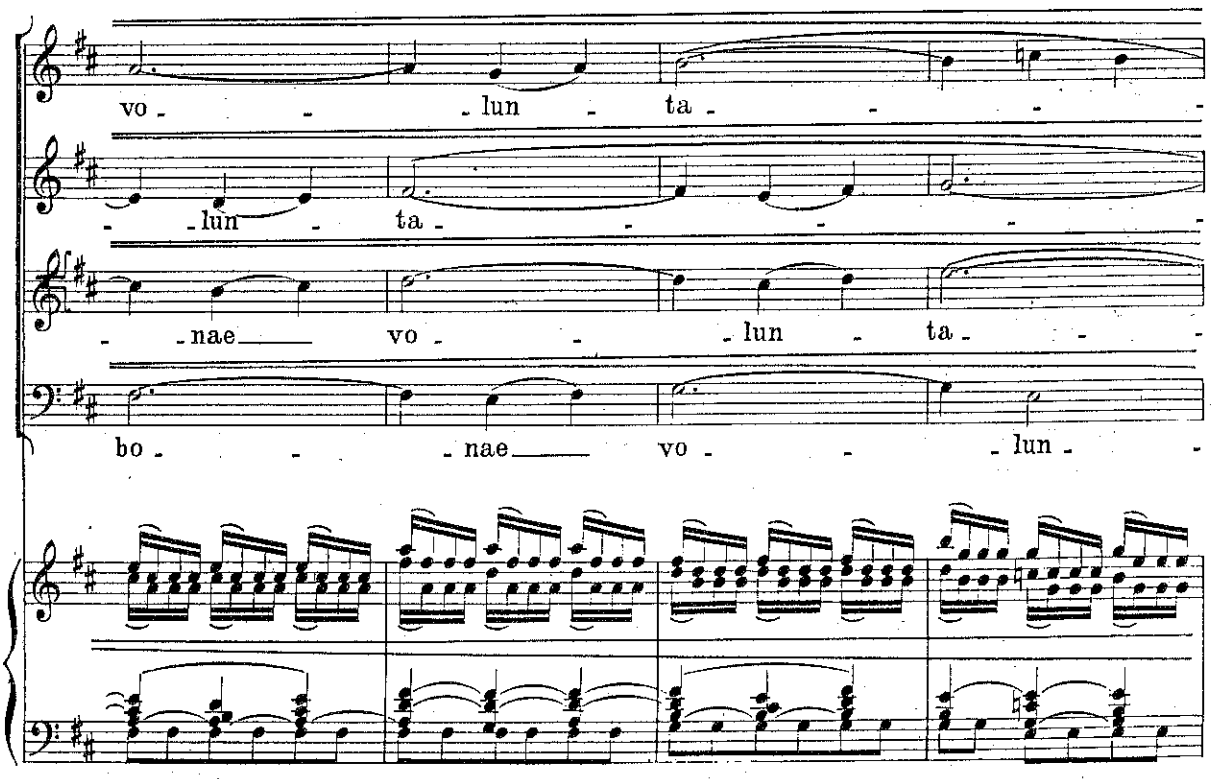
vo - - - lun - ta - - - -
- - lun - ta - - - - -
- - nae vo - - - lun - ta - - -
bo - - - nae vo - - - lun - -

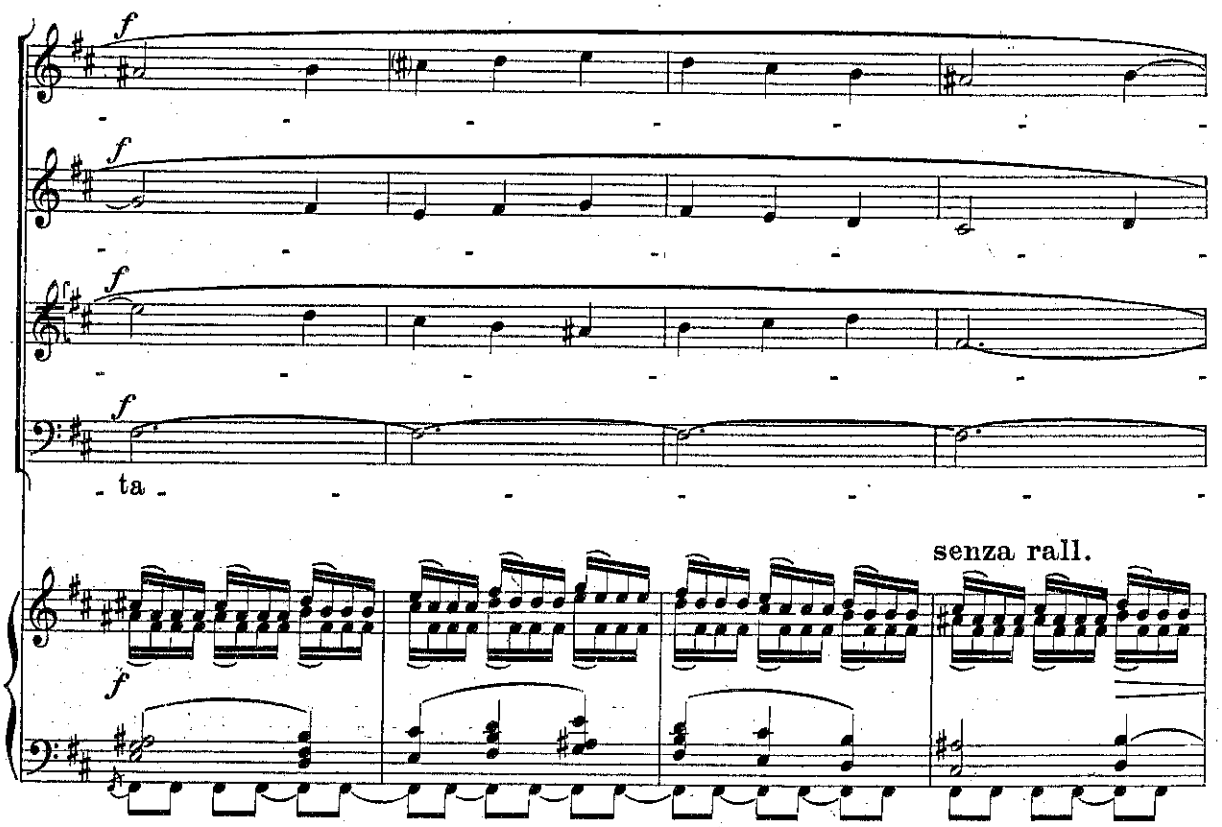
f
ta
senza rall.

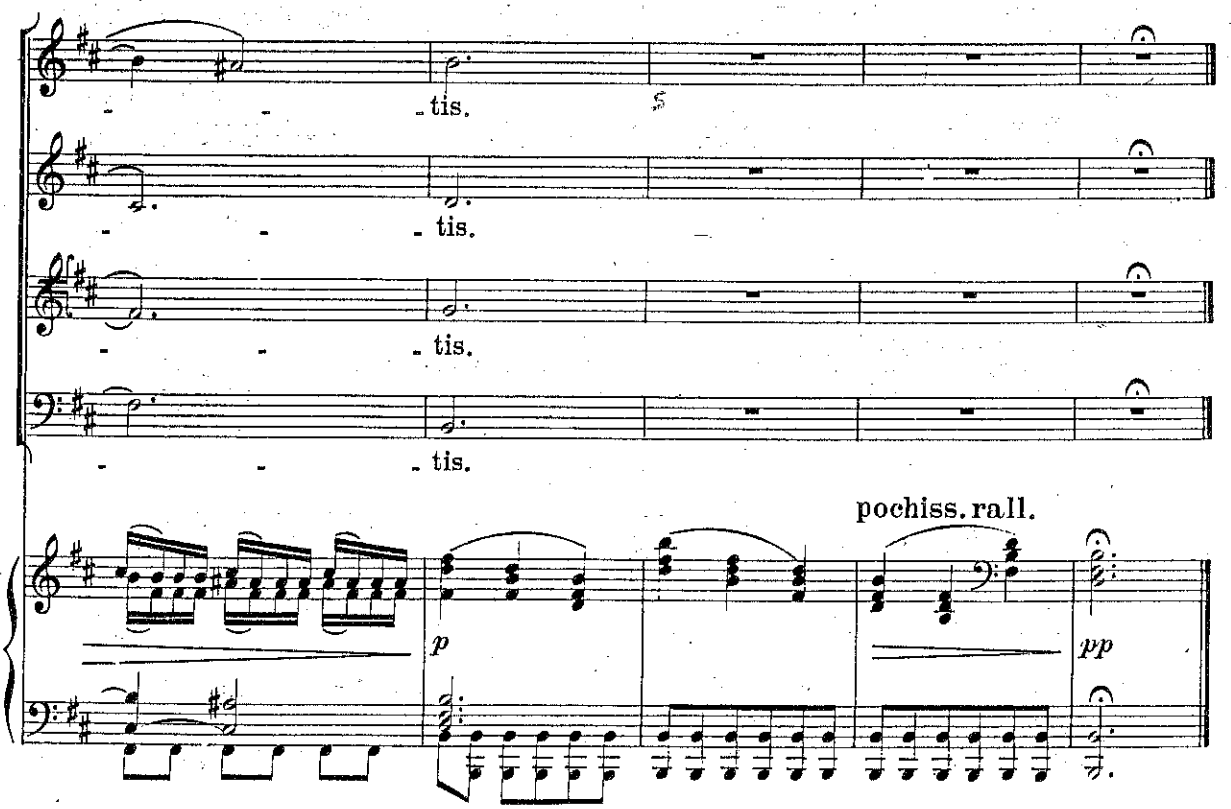
tis.
tis.
tis.
tis.
pochiss. rall.
p
pp

III. Laudamus te

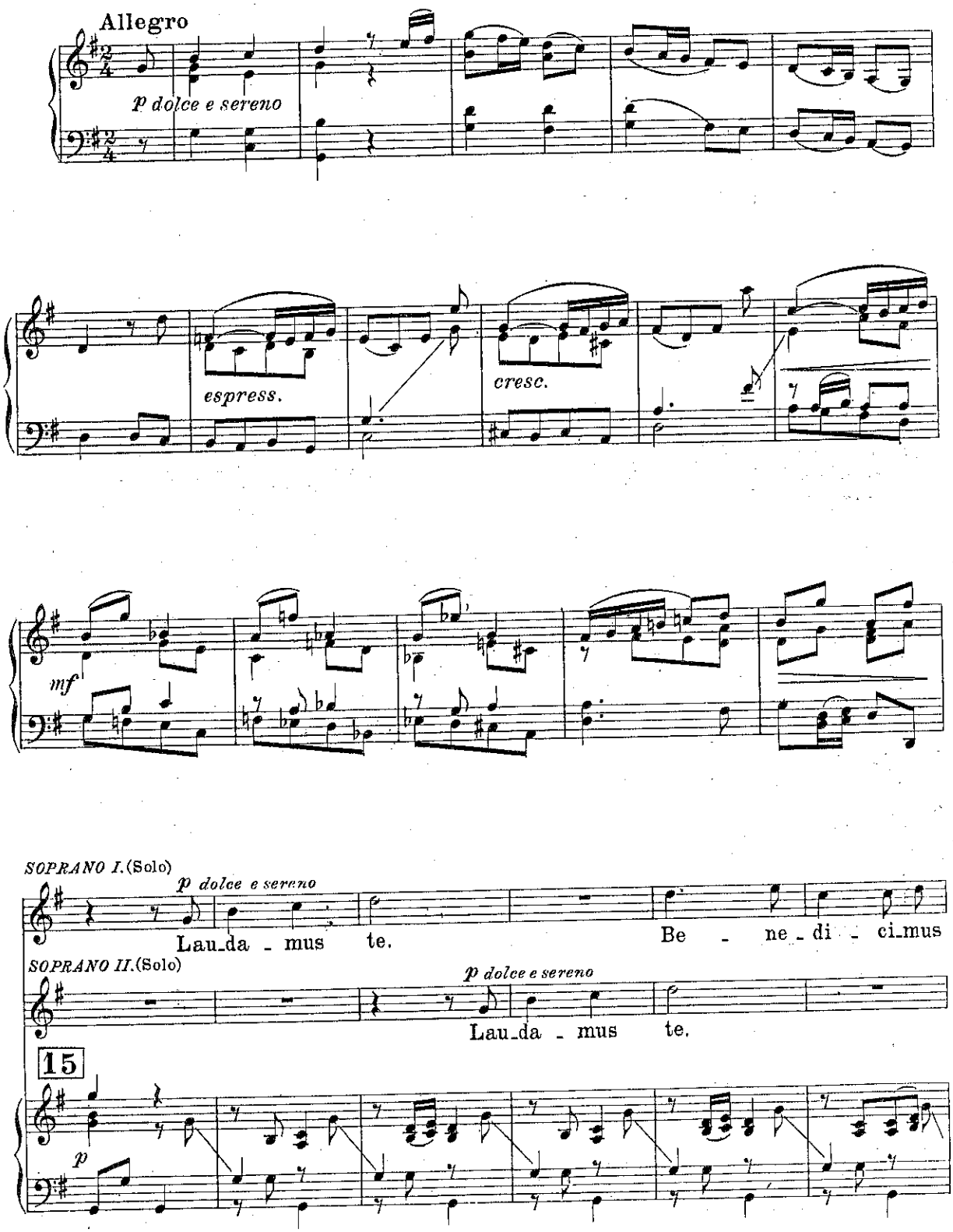

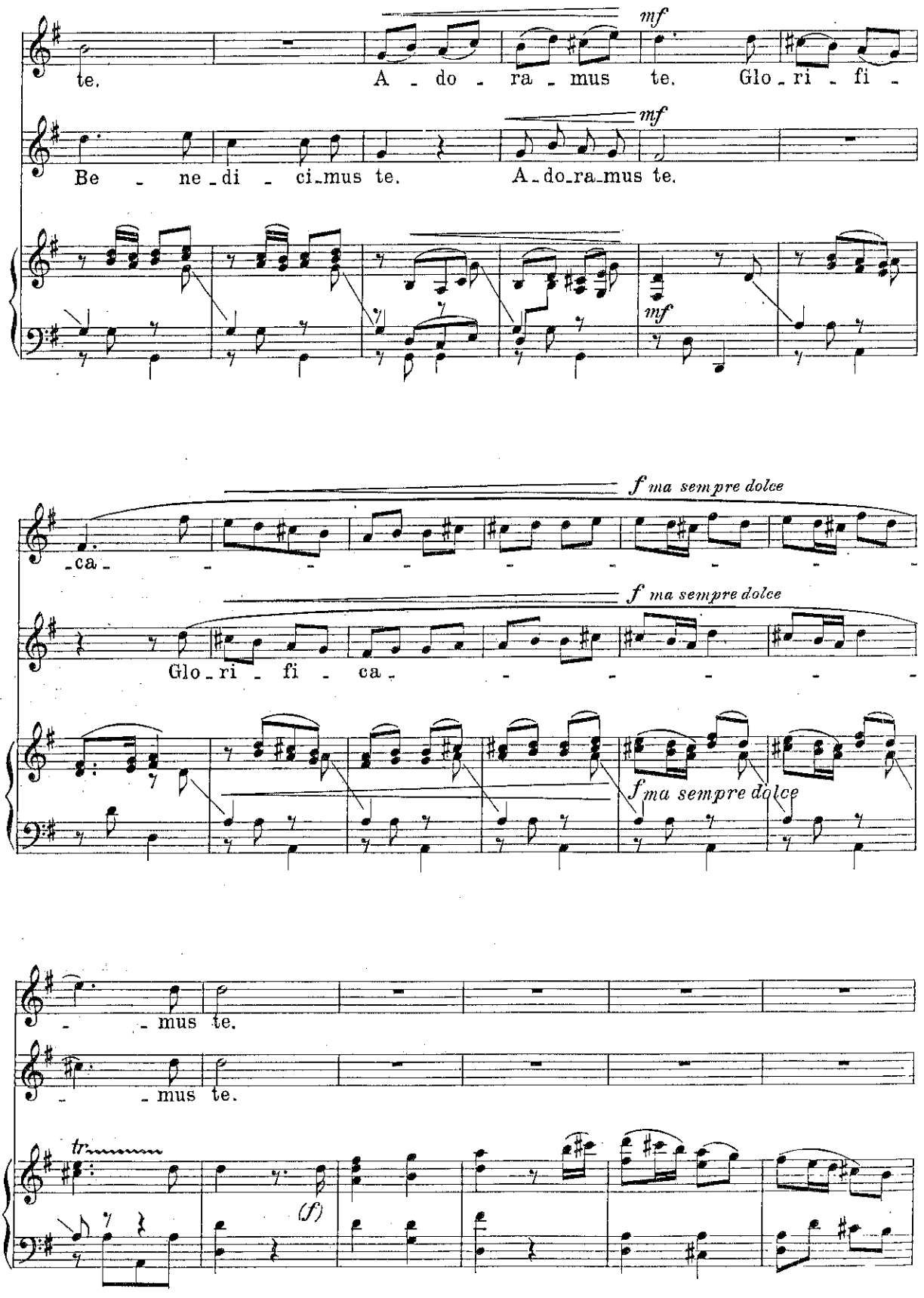
mf
te. A - do - ra - mus te. Glo - ri - fi -
mf
Be - ne - di - ci - mus te. A - do - ra - mus te.
mf
f ma sempre dolce
- ca -
f ma sempre dolce
Glo - ri - fi - ca -
f ma sempre dolce
- mus te.
- mus te.
tr
(f)

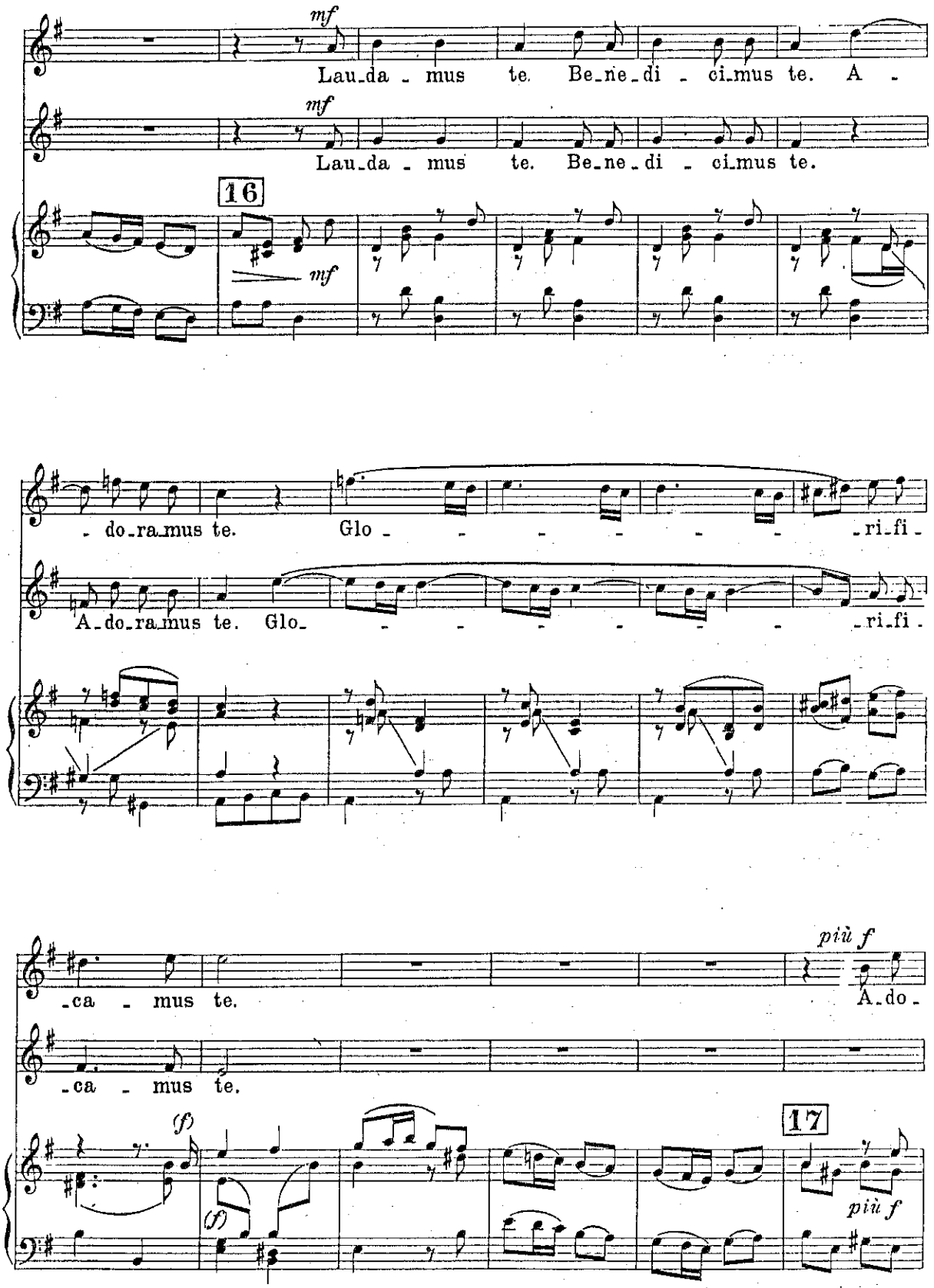
mf
Lau-da - mus te. Be-ne-di - ci-mus te. A -
mf
Lau-da - mus te. Be-ne-di - ci-mus te.
16
mf
- do-ra-mus te. Glo - - - - - - - ri-fi -
A-do-ra-mus te. Glo- - - - - - - - ri-fi -
più f
-ca - mus te. A-do -
-ca - mus te.
(f)
(f)
17
più f

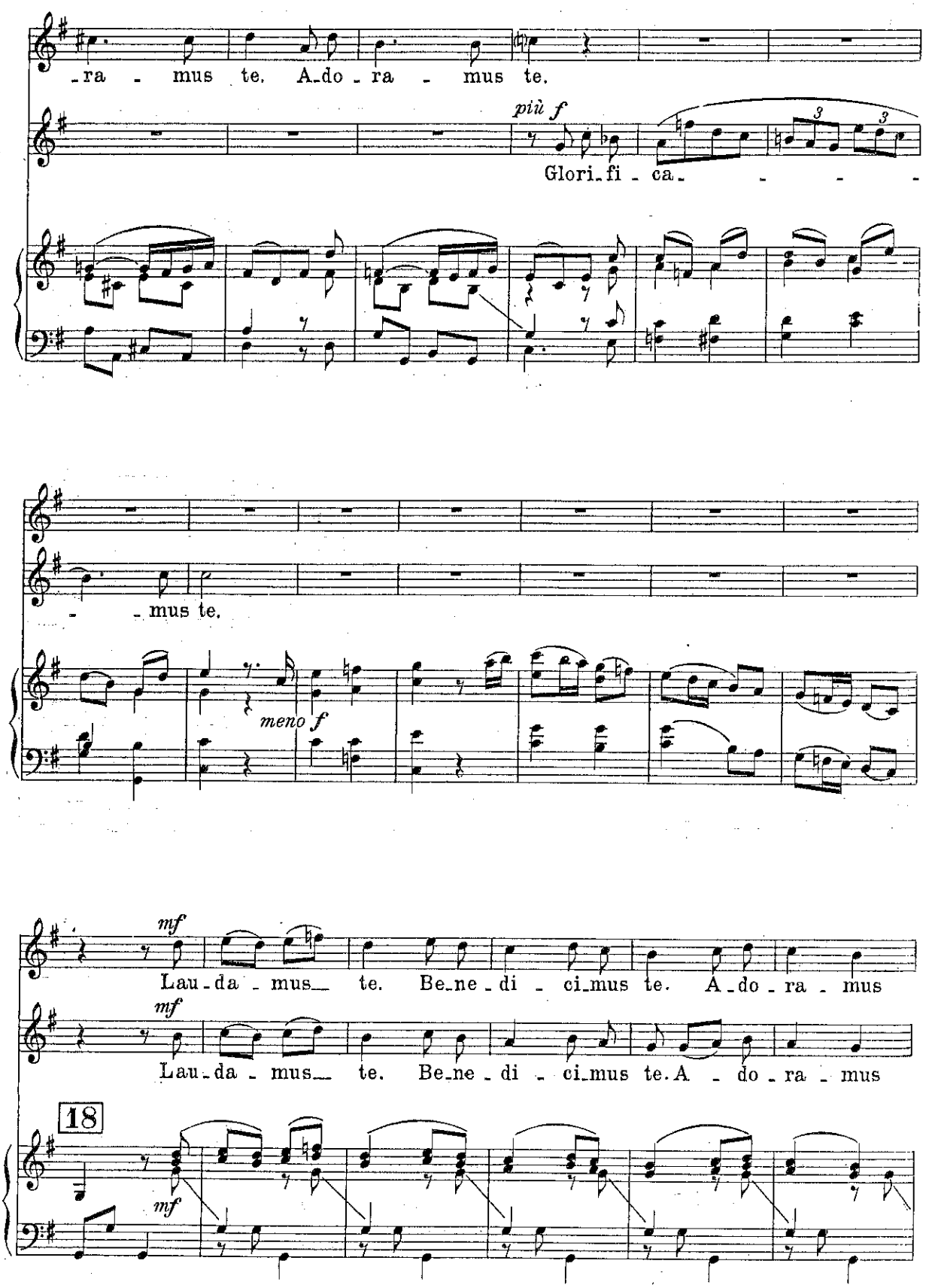
-ra - mus te. A-do-ra - mus te.

Glori-fi - ca- - - -
- - mus te.

Lau-da - mus te. Be-ne-di - ci-mus te. A-do-ra - mus

Lau-da - mus te. Be-ne-di - ci-mus te. A - do-ra - mus

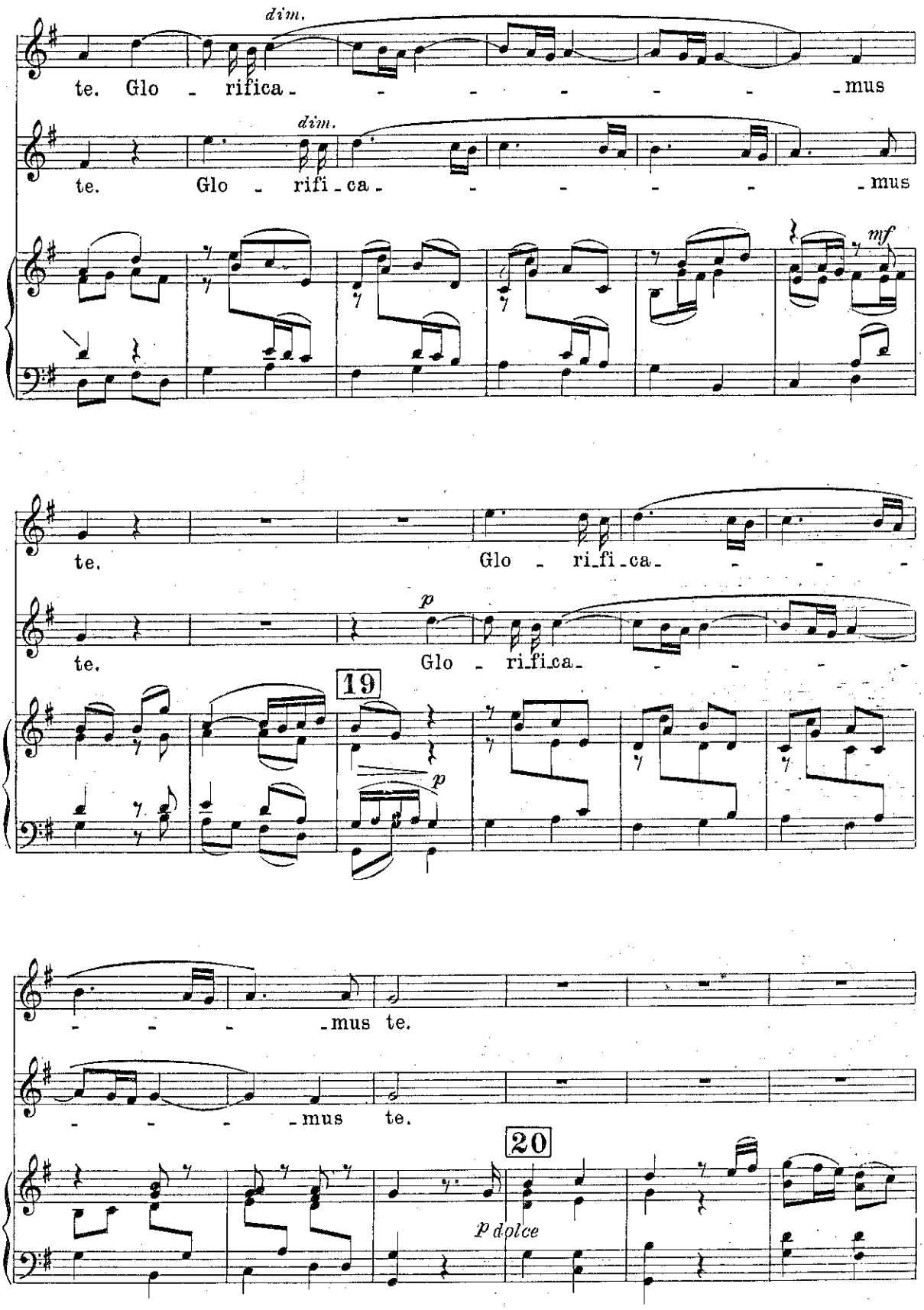
dim.
te. Glo - rifica - - - - - - mus
dim.
te. Glo - rifi - ca - - - - - - mus
mf
te. Glo - ri - fi - ca - - - -
p
te. Glo - ri - fi - ca - - - -
19
p
- - - - mus te.
- - - - mus te.
20
p dolce

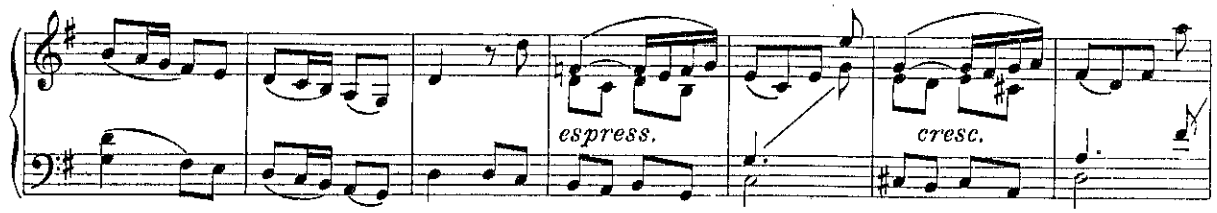

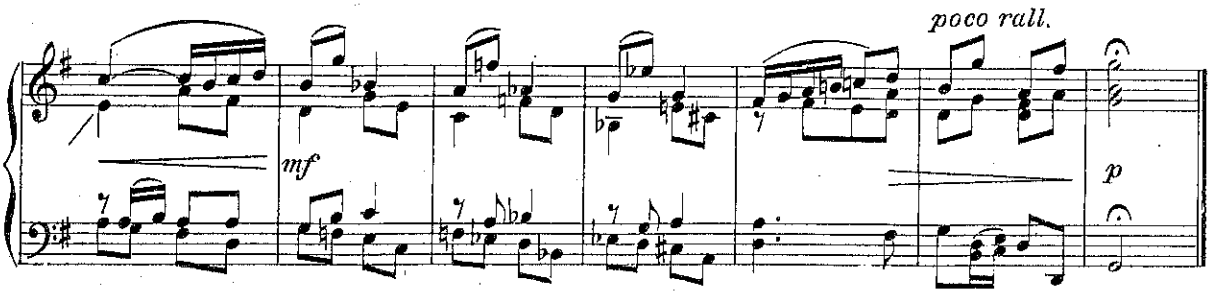

IV. Gratias agimus tibi

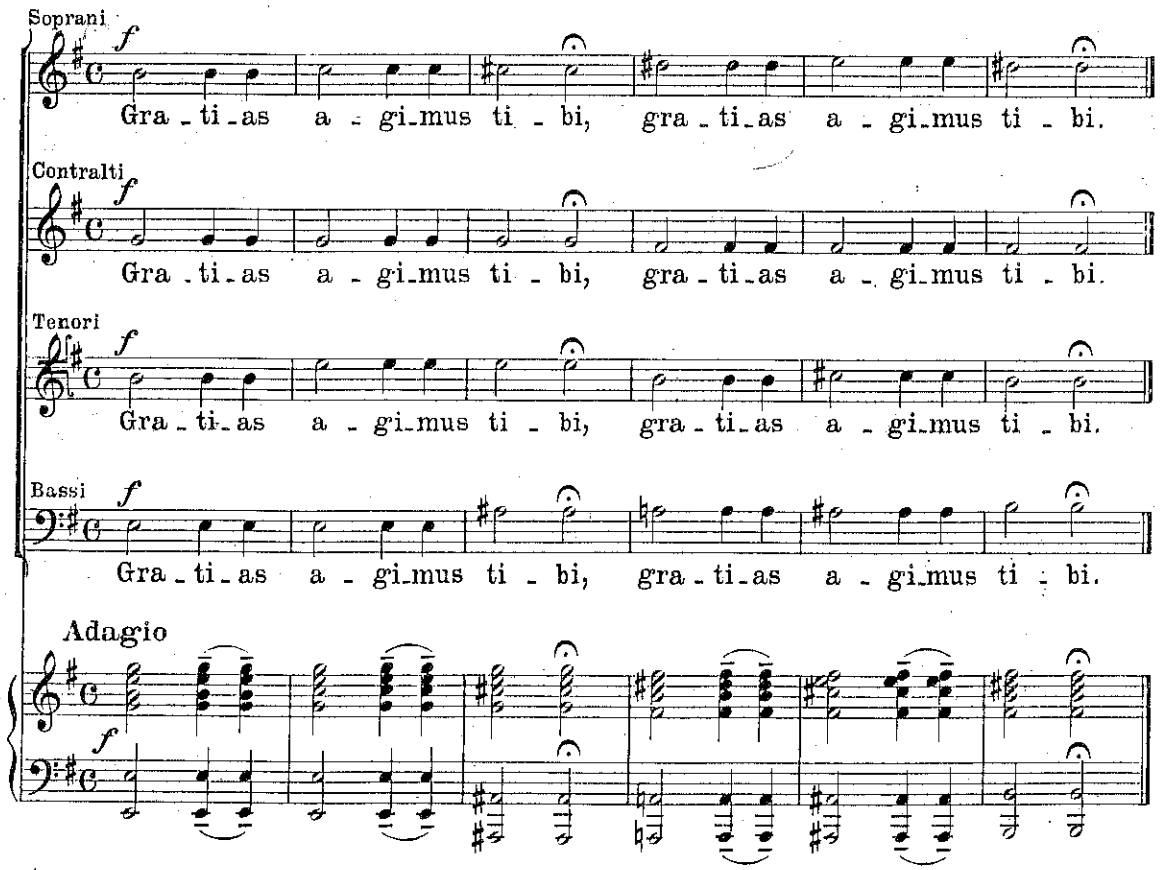

V. Propter magnam gloriam

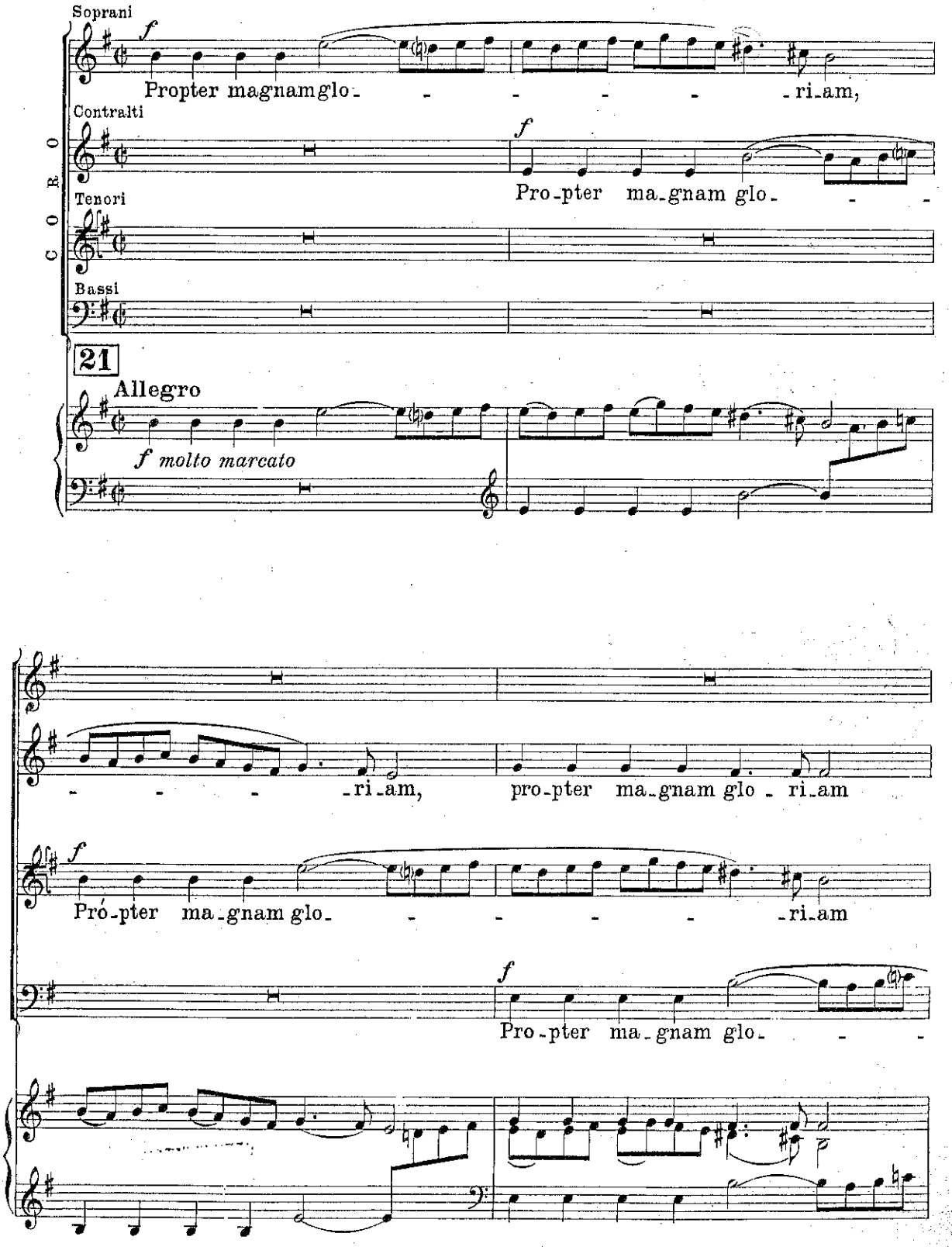

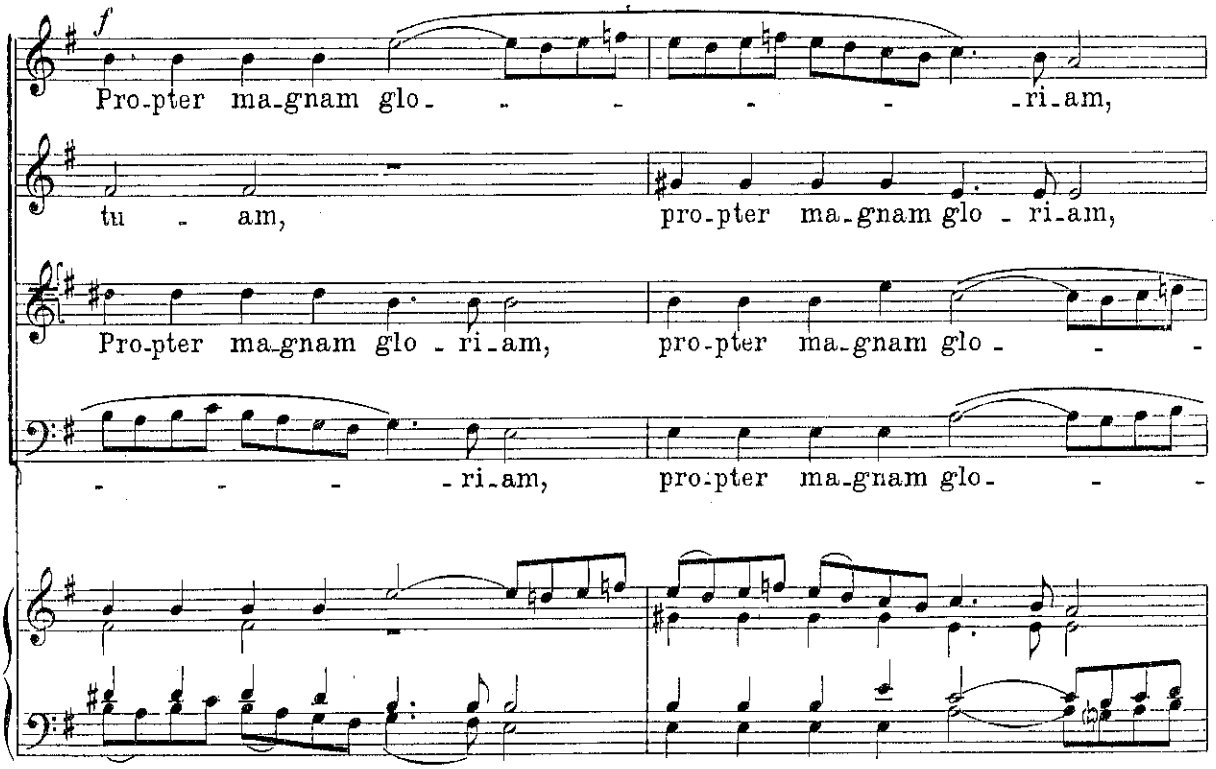
Pro-pter ma-gnam glo- -ri-am,
tu - am, pro-pter ma-gnam glo - ri-am,
Pro-pter ma-gnam glo - ri-am, pro-pter ma-gnam glo -
-ri-am, pro-pter ma-gnam glo-

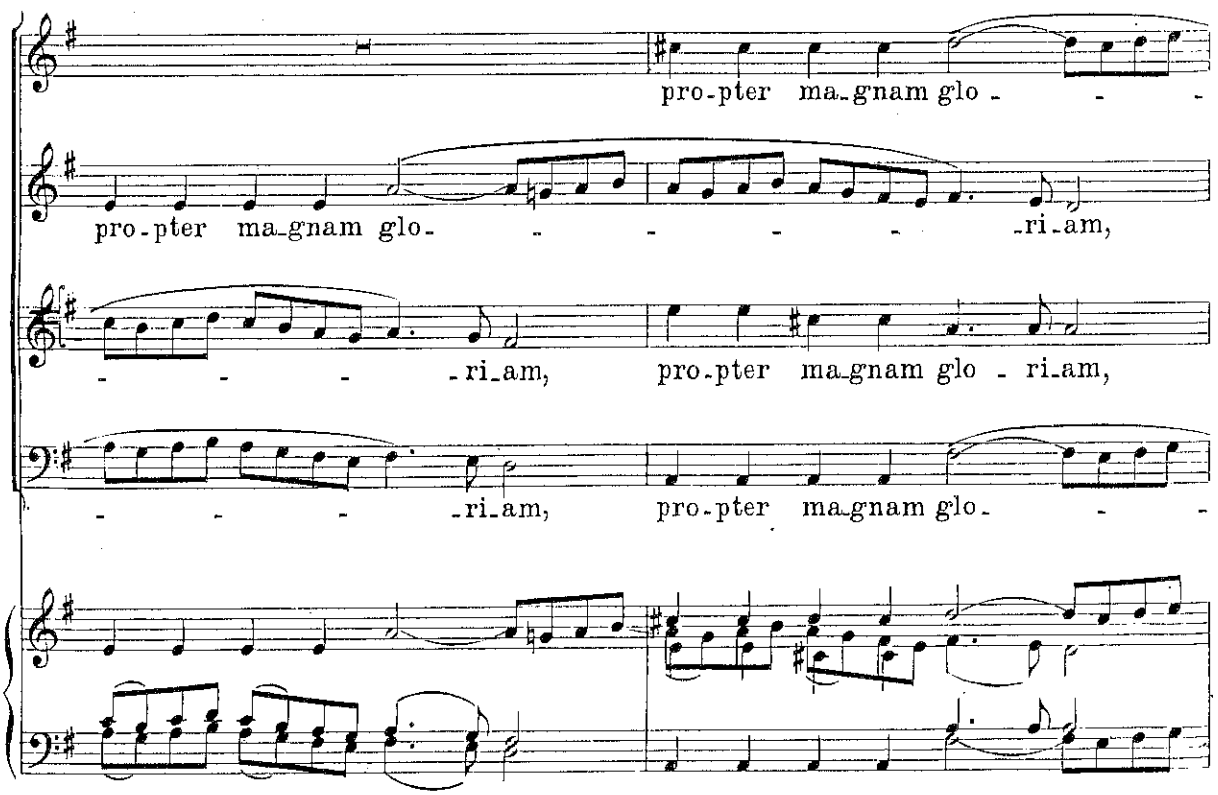
pro-pter ma-gnam glo -
pro-pter ma-gnam glo- -ri-am,
-ri-am, pro-pter ma-gnam glo - ri-am,
-ri-am, pro-pter ma-gnam glo-

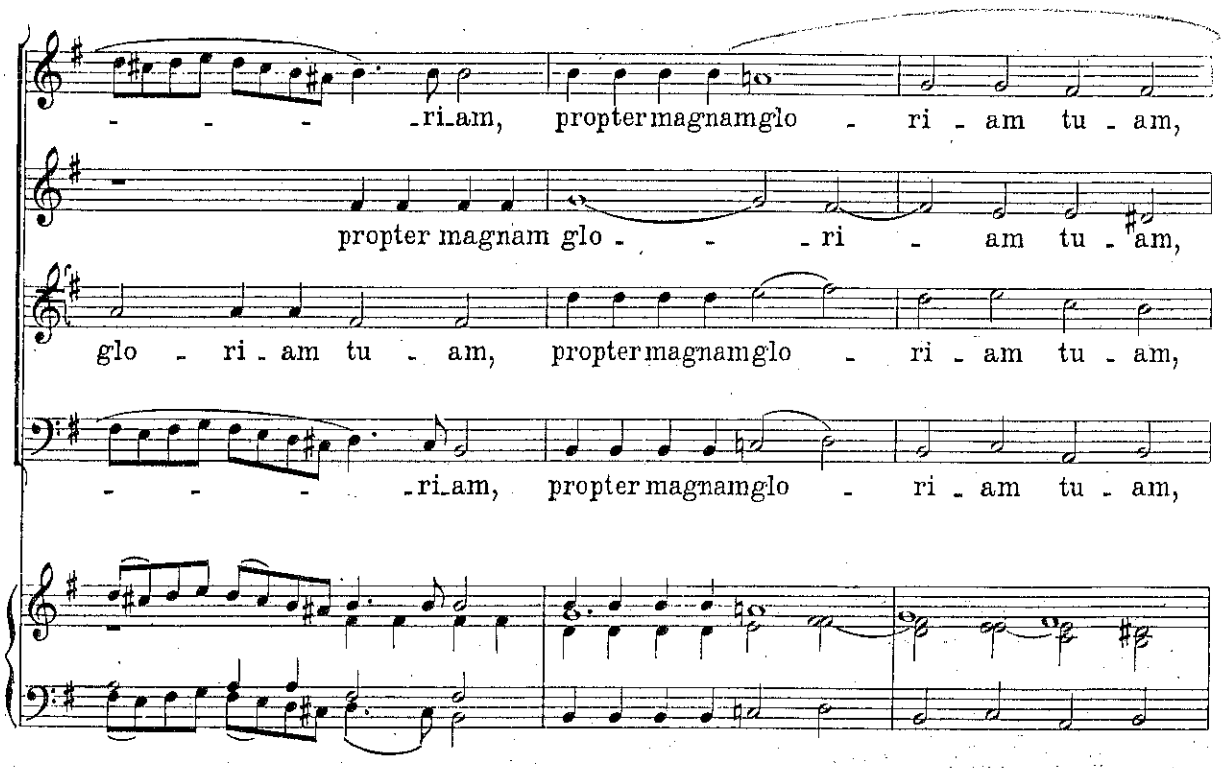
- - - - ri am, propter magnam glo - ri - am tu - am,
propter magnam glo - - - ri - am tu - am,
glo - ri - am tu - am, propter magnam glo - ri - am tu - am,
- - - - ri am, propter magnam glo - ri - am tu - am,

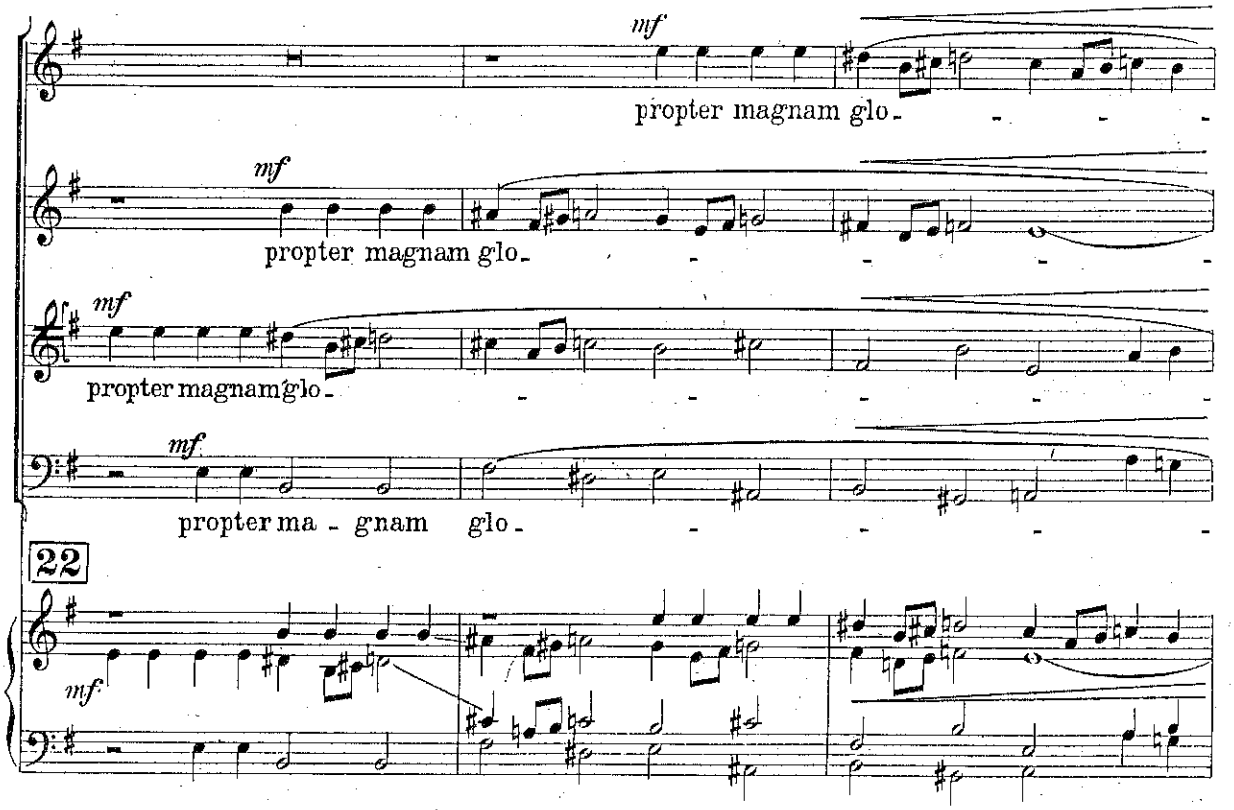
mf
propter magnam glo - - - - -
mf
propter magnam glo - - - - - -
mf
propter magnam glo - - - - - -
mf
propter ma - gnam glo - - - - - -
22
mf

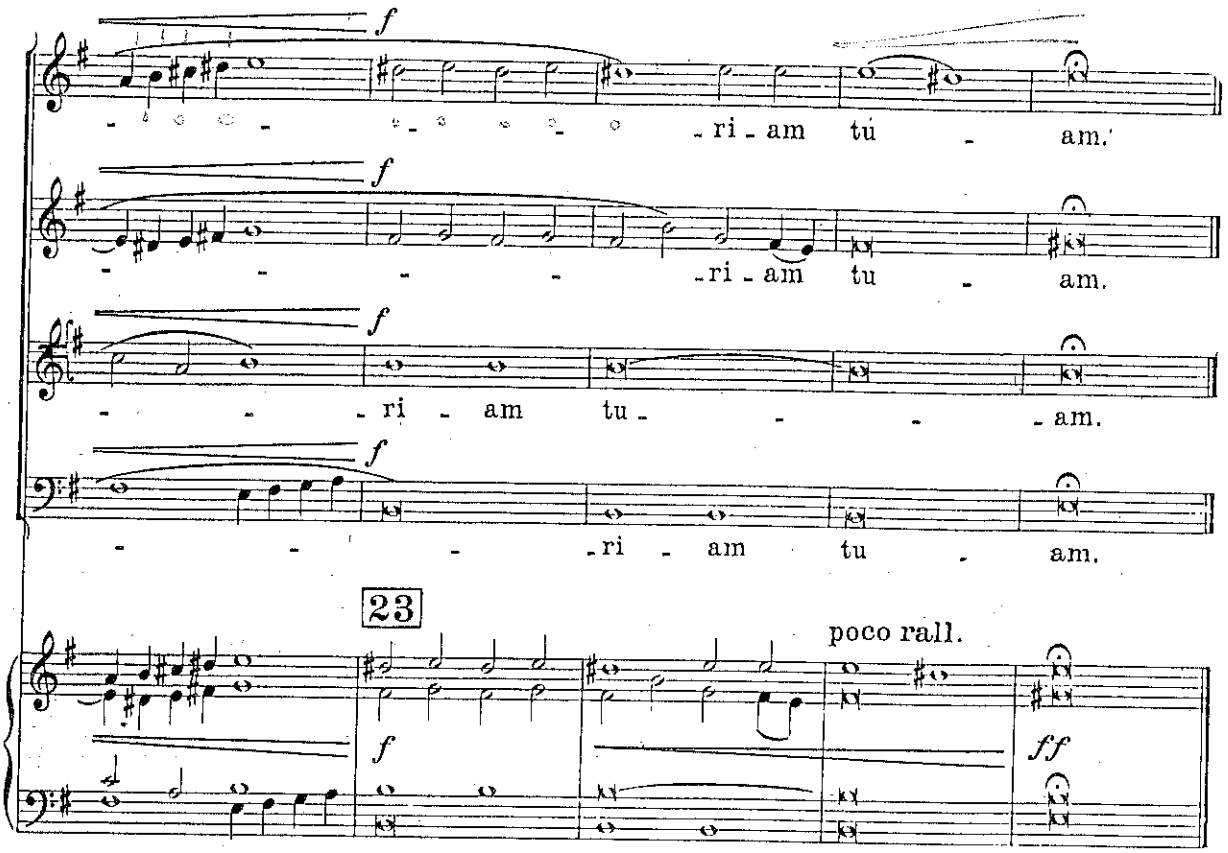

VI. Domine Deus

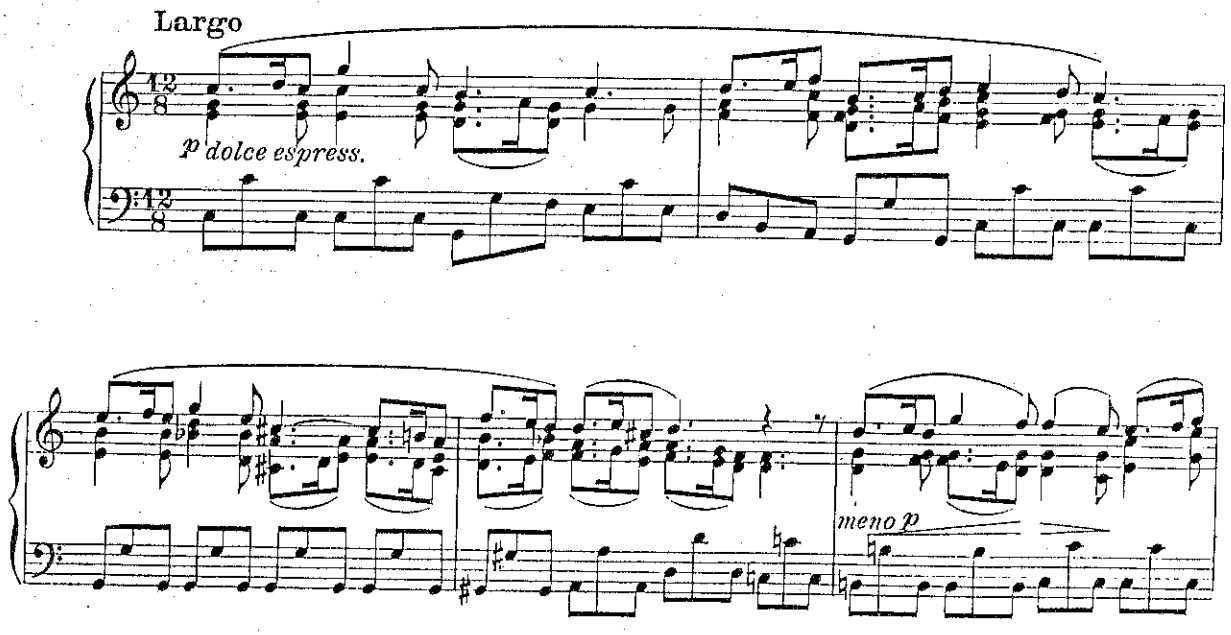

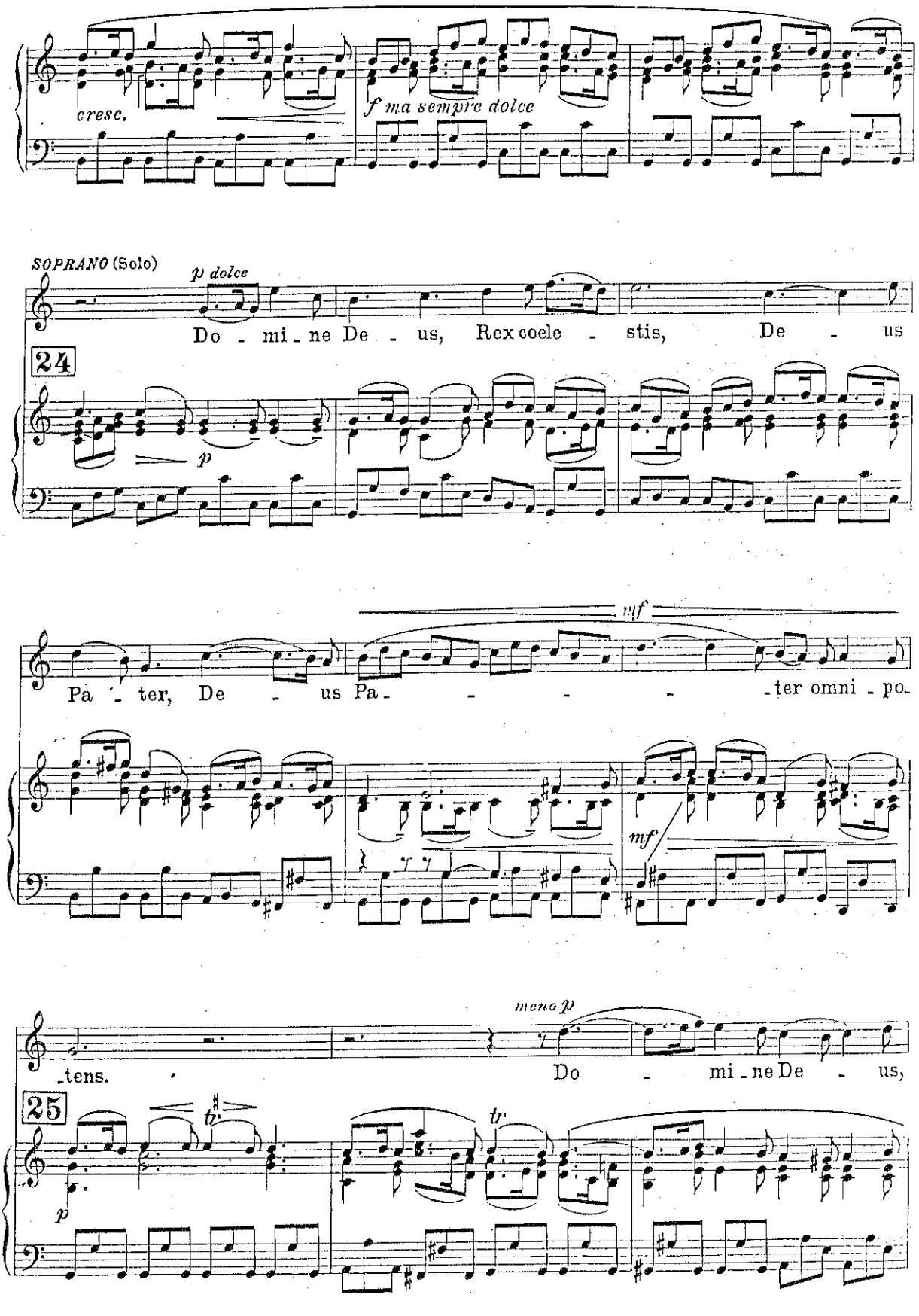
cresc.
f ma sempre dolce
SOPRANO (Solo)
p dolce
Do - mi - ne De - us, Rex coele - stis, De - us
24
p
mf
Pa - ter, De - us Pa - - - - ter omni - po -
mf
meno p
- tens.
Do - mi - ne De - us,
25
tr
tr
p

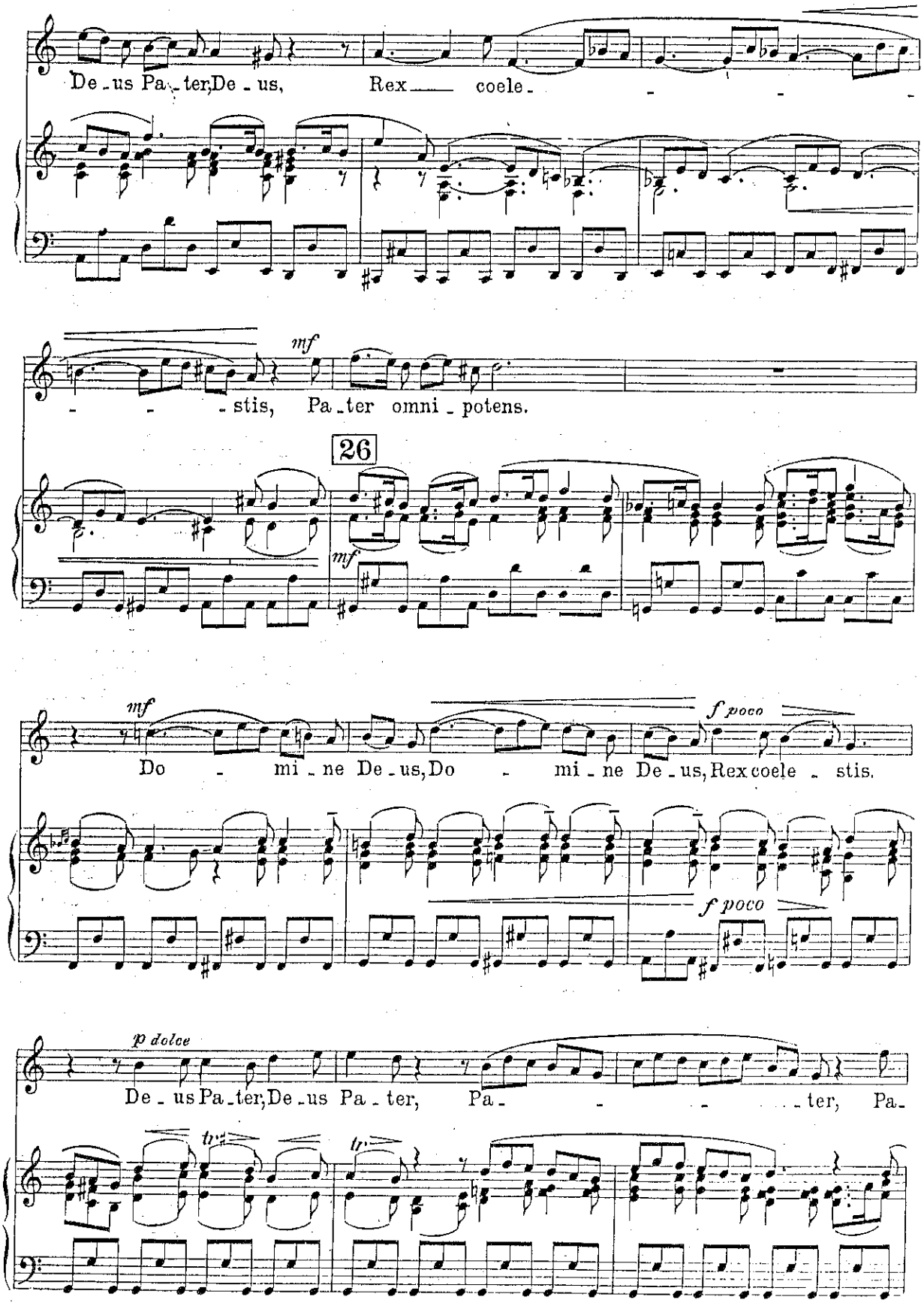
De - us Pa - ter, De - us, Rex coele -
- - - stis, Pa - ter omni - potens.
26
mf
Do - mi - ne De - us, Do - mi - ne De - us, Rex coele - stis.
f poco
p dolce
De - us Pa - ter, De - us Pa - ter, Pa - ter, Pa -
tr
tr

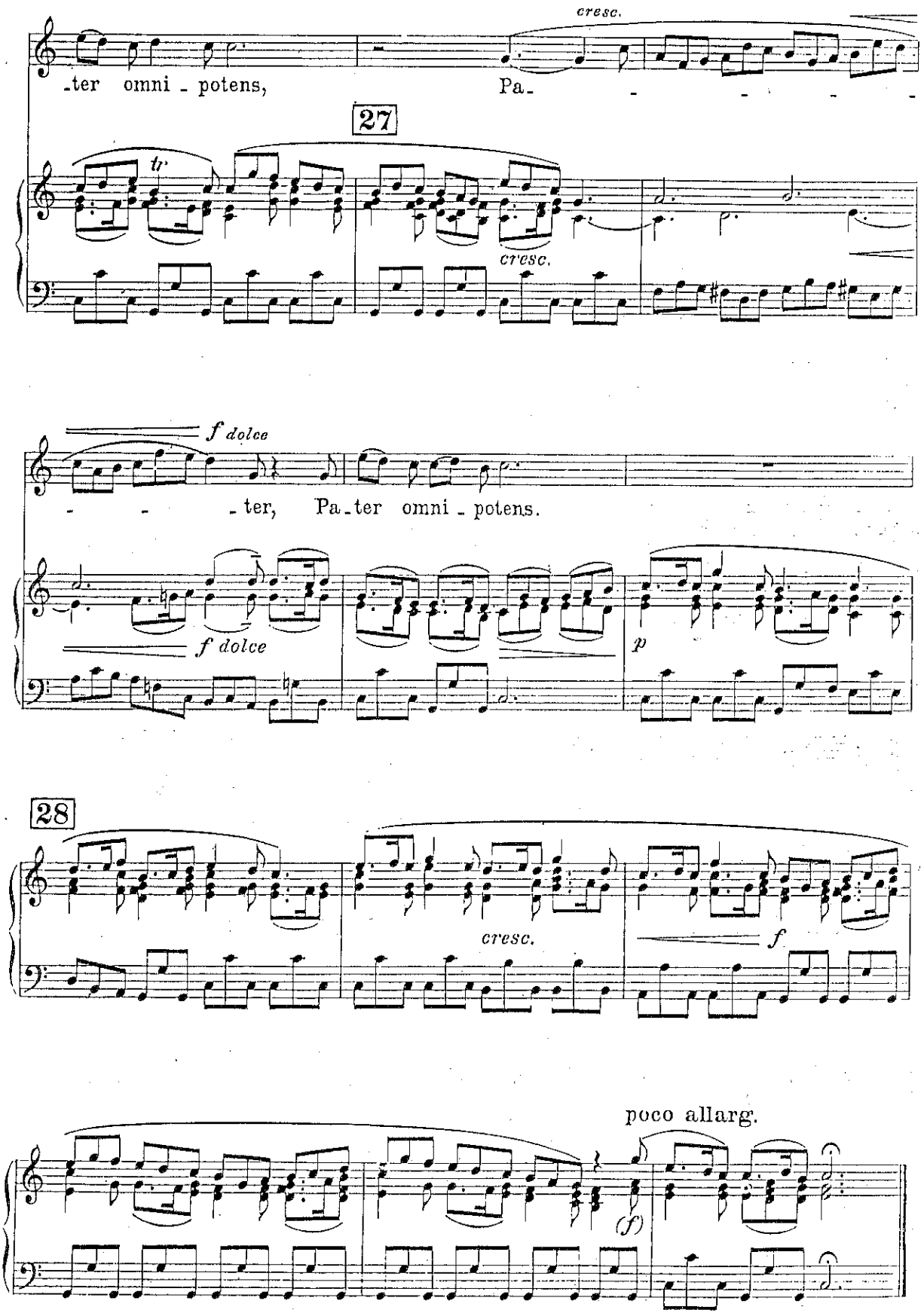
cresc.
-ter omni - potens,
Pa- - - - - -
27
tr
cresc.
f dolce
- - - ter, Pa-ter omni - potens.
f dolce
p
28
cresc.
f
poco allarg.
(f)

VII. Domine Fili Unigenite

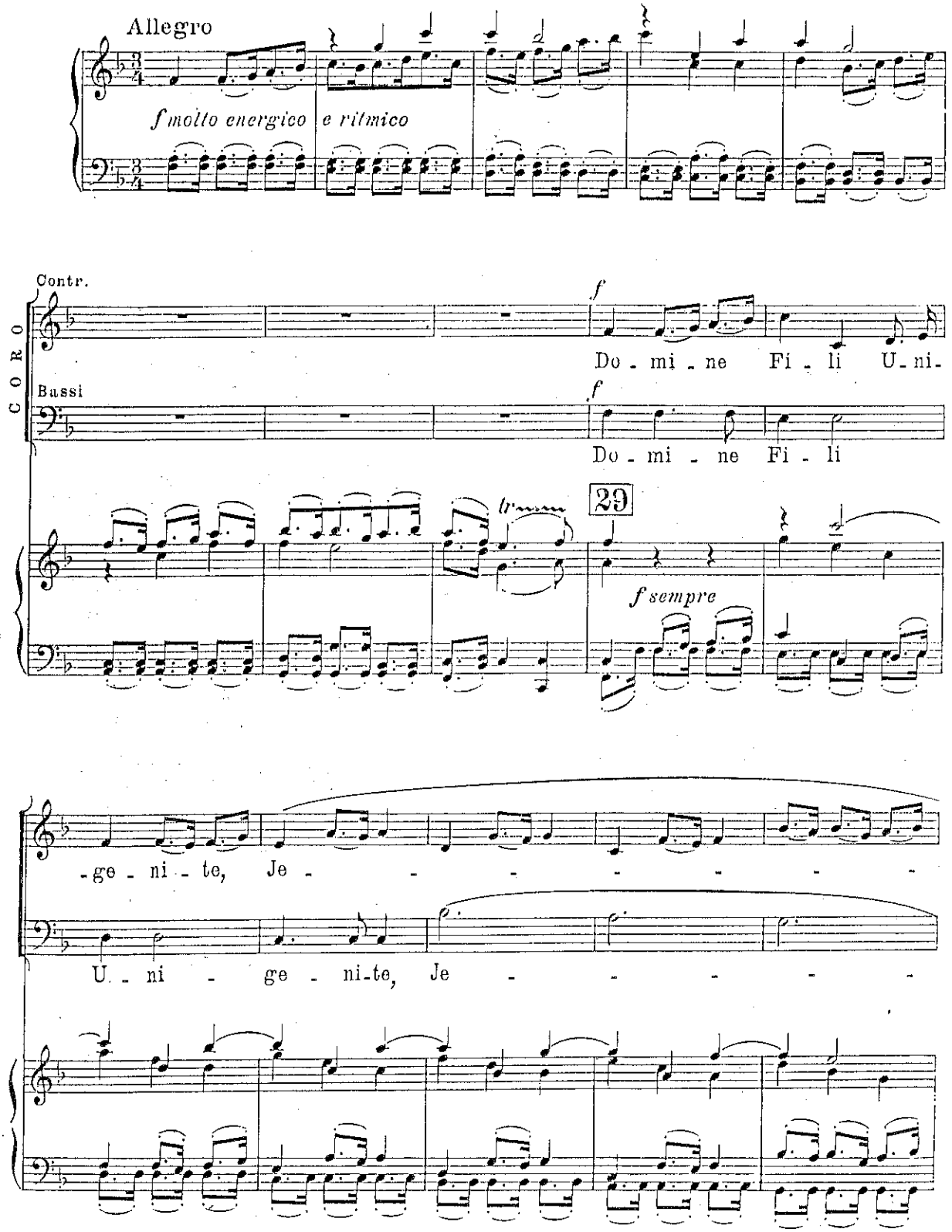

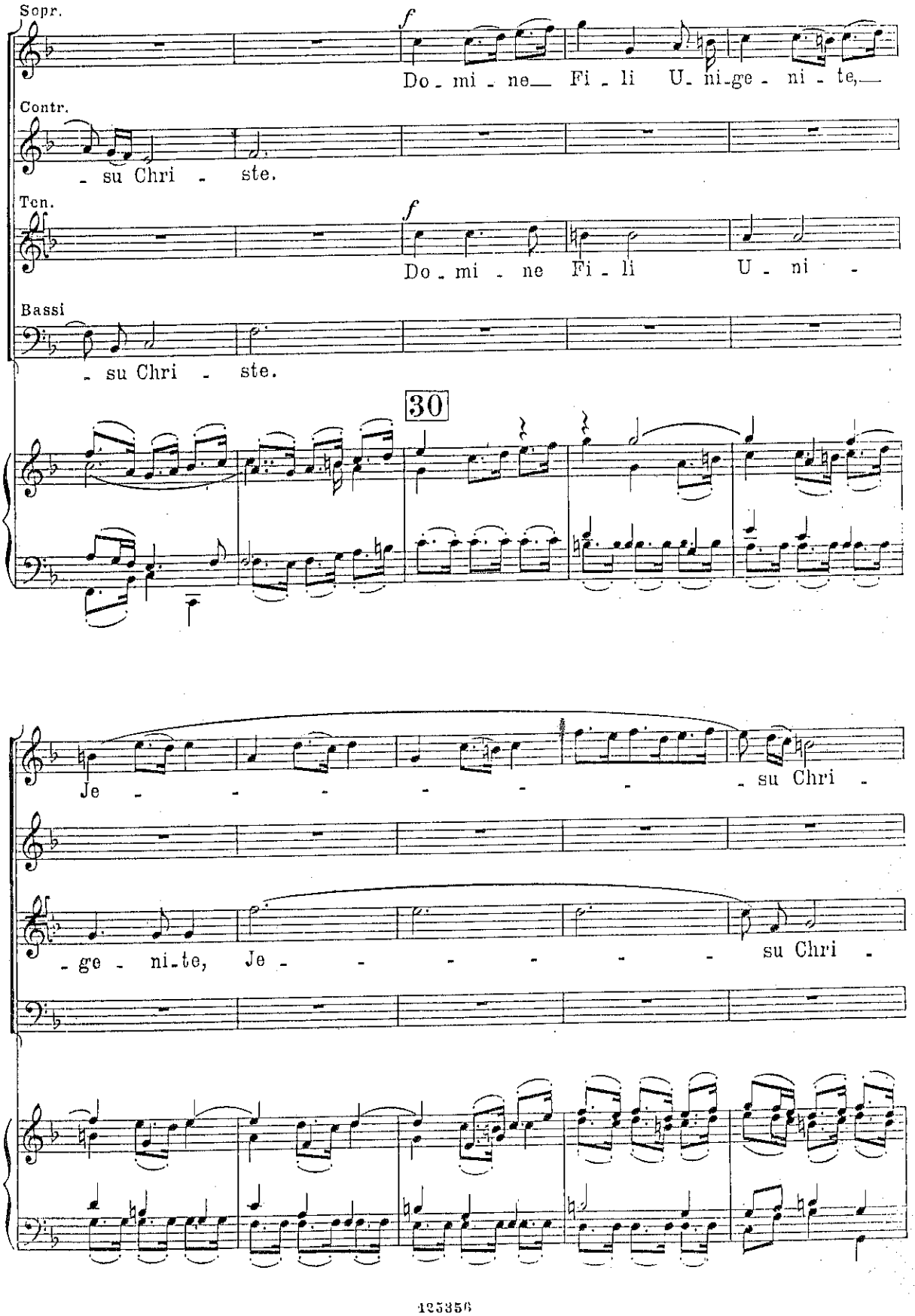
Sopr.
Do - mi - ne Fi - li U - ni - ge - ni - te,
Contr.
- su Chri - ste.
Ten.
Do - mi - ne Fi - li U - ni -
Bassi
- su Chri - ste.
30
Je - - - - - - su Chri -
- ge - ni - te, Je - - - - - - su Chri -

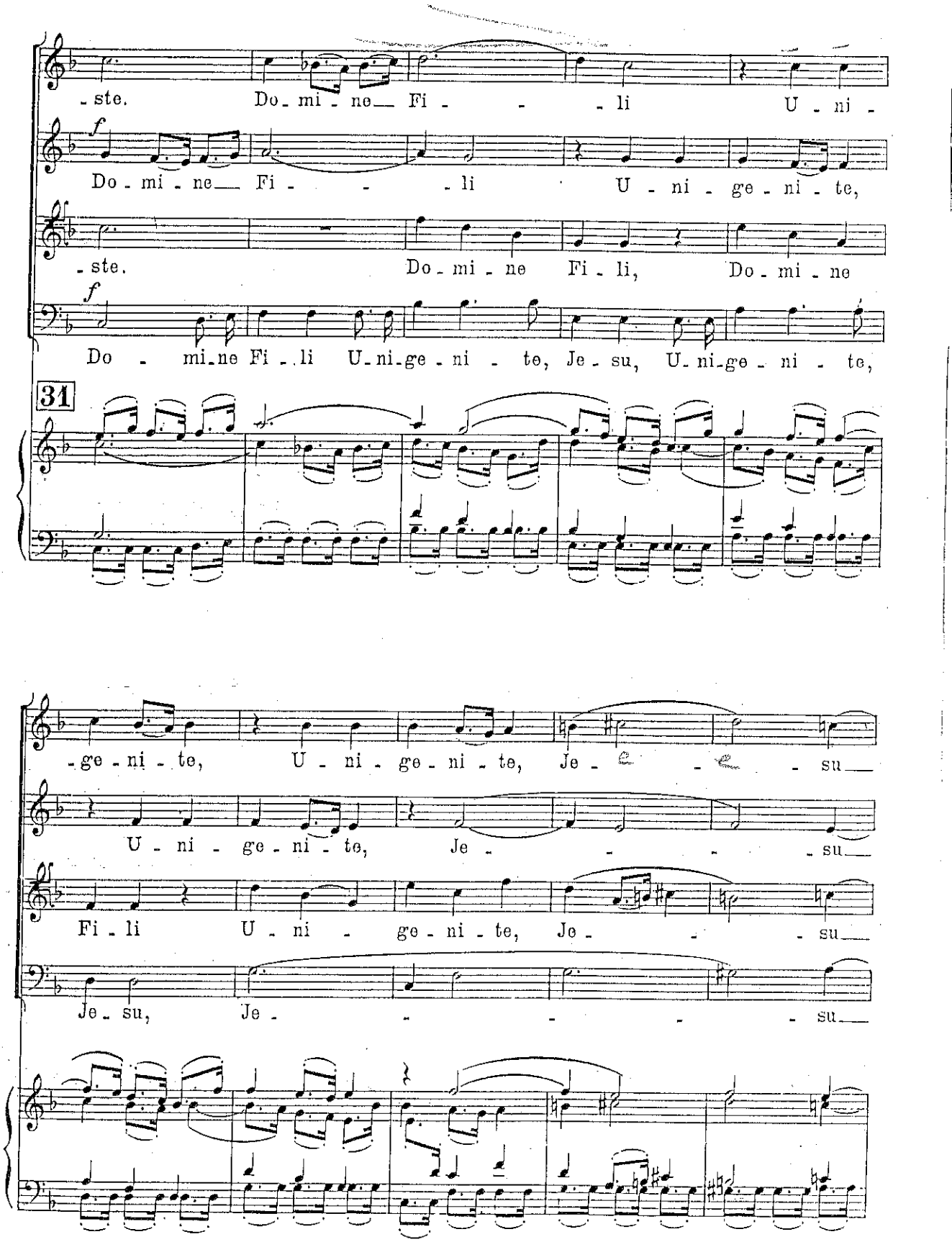
-ste. Do-mi-ne Fi- -li U-ni-
f
Do-mi-ne Fi- -li U-ni-ge-ni-te,
-ste. Do-mi-ne Fi-li, Do-mi-ne
f
Do-mi-ne Fi-li U-ni-ge-ni-te, Je-su, U-ni-ge-ni-te,
31
-ge-ni-te, U-ni-ge-ni-te, Je- -su
U-ni-ge-ni-te, Je- -su
Fi-li U-ni-ge-ni-te, Je- -su
Je-su, Je- -su

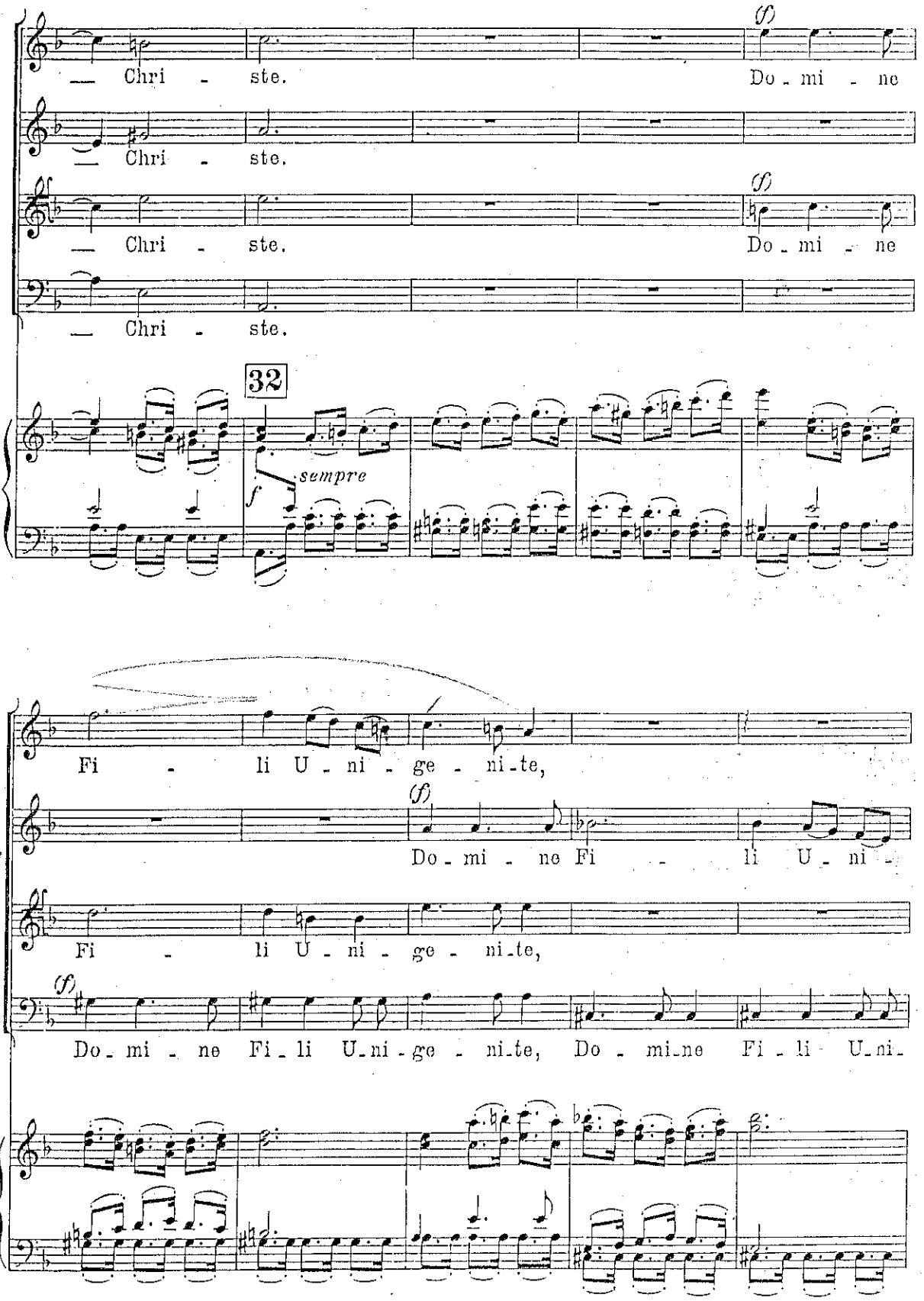
— Chri - ste.
Do - mi - ne
— Chri - ste.
— Chri - ste.
Do - mi - ne
— Chri - ste.
32
sempre
Fi - li U - ni - ge - ni - te,
Do - mi - ne Fi - li U - ni -
Fi - li U - ni - ge - ni - te,
Do - mi - ne Fi - li U - ni - ge - ni - te, Do - mi - ne Fi - li U - ni -

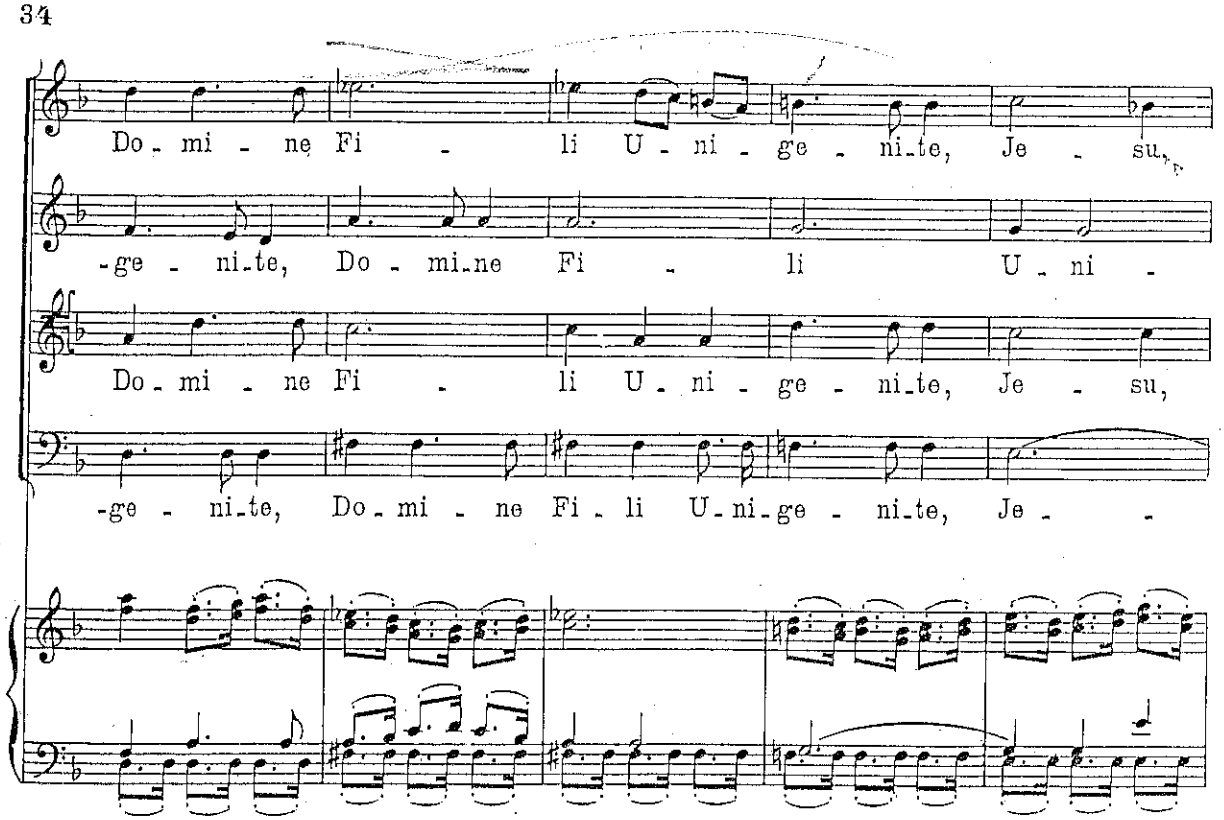
Do - mi - ne Fi - li U - ni - ge - ni - te, Je - su,
-ge - ni - te, Do - mi - ne Fi - li U - ni -
Do - mi - ne Fi - li U - ni - ge - ni - te, Je - su,
-ge - ni - te, Do - mi - ne Fi - li U - ni - ge - ni - te, Je -

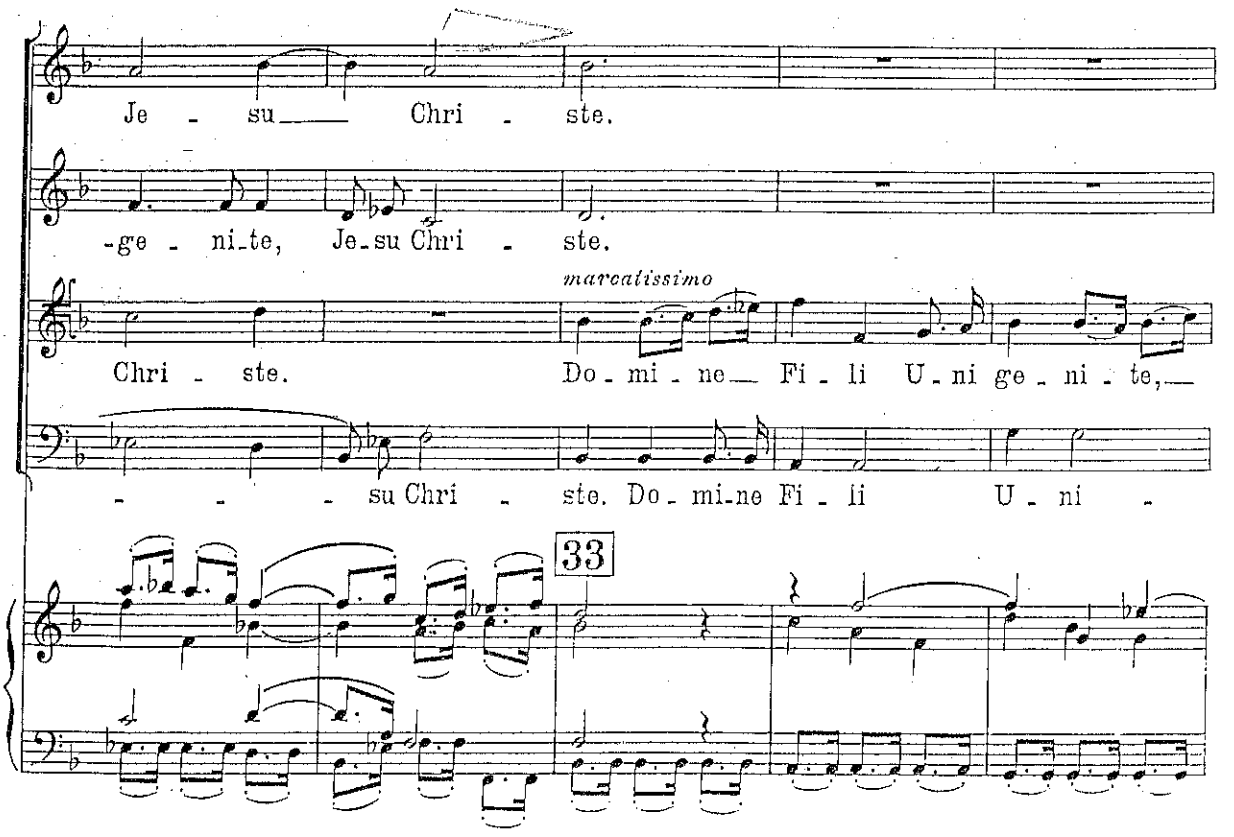
Je - su Chri - ste.
-ge - ni - te, Je - su Chri - ste.
maestoso
Chri - ste. Do - mi - ne Fi - li U - ni ge - ni - te,
- - - su Chri - ste. Do - mi - ne Fi - li U - ni -
33

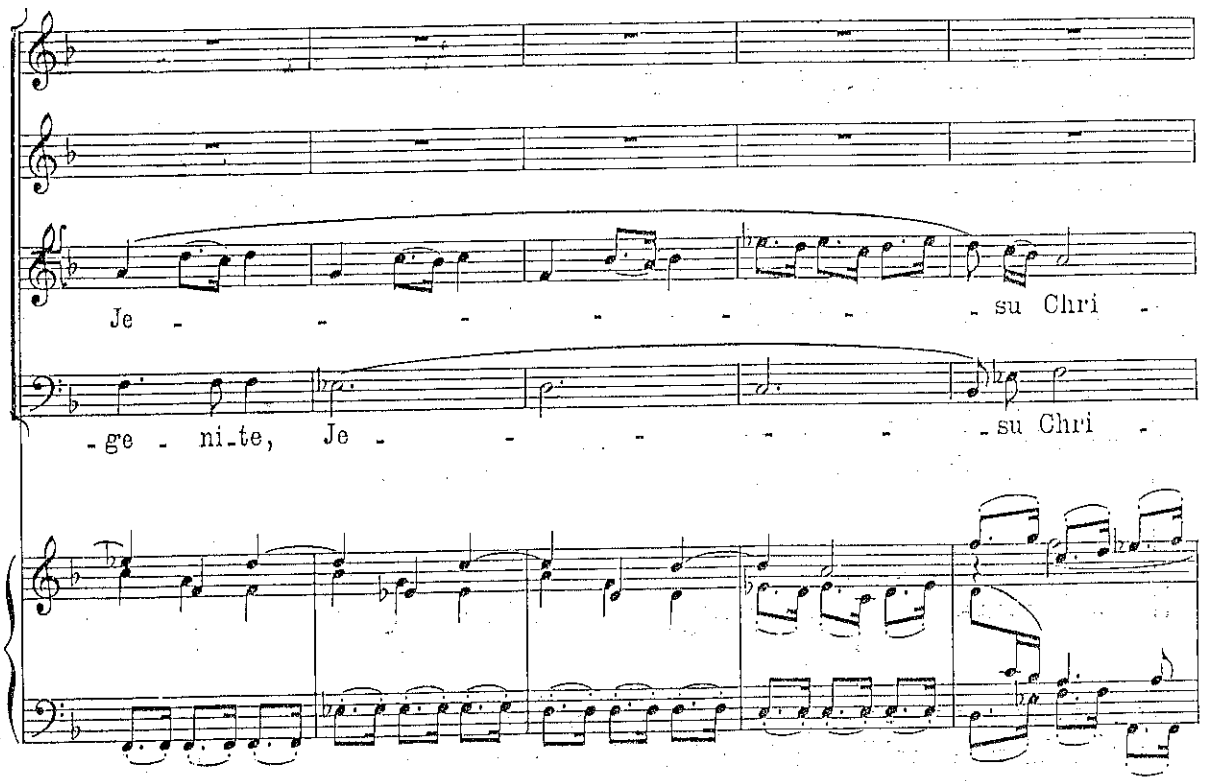
Je - - - - - - - - su Chri -
-ge - ni-te, Je - - - - - - su Chri -

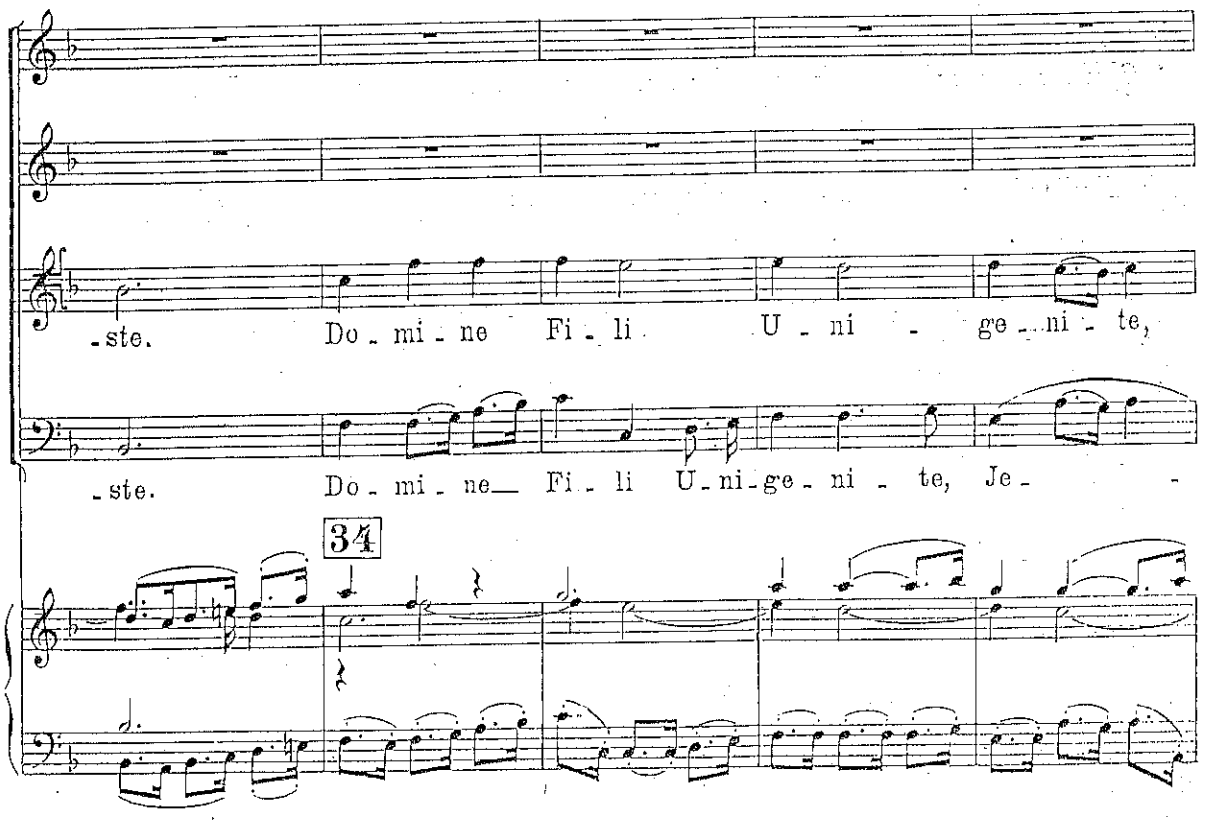
-ste. Do - mi - ne Fi - li U - ni - ge - ni - te,
-ste. Do - mi - ne Fi - li U - ni - ge - ni - te, Je -
34

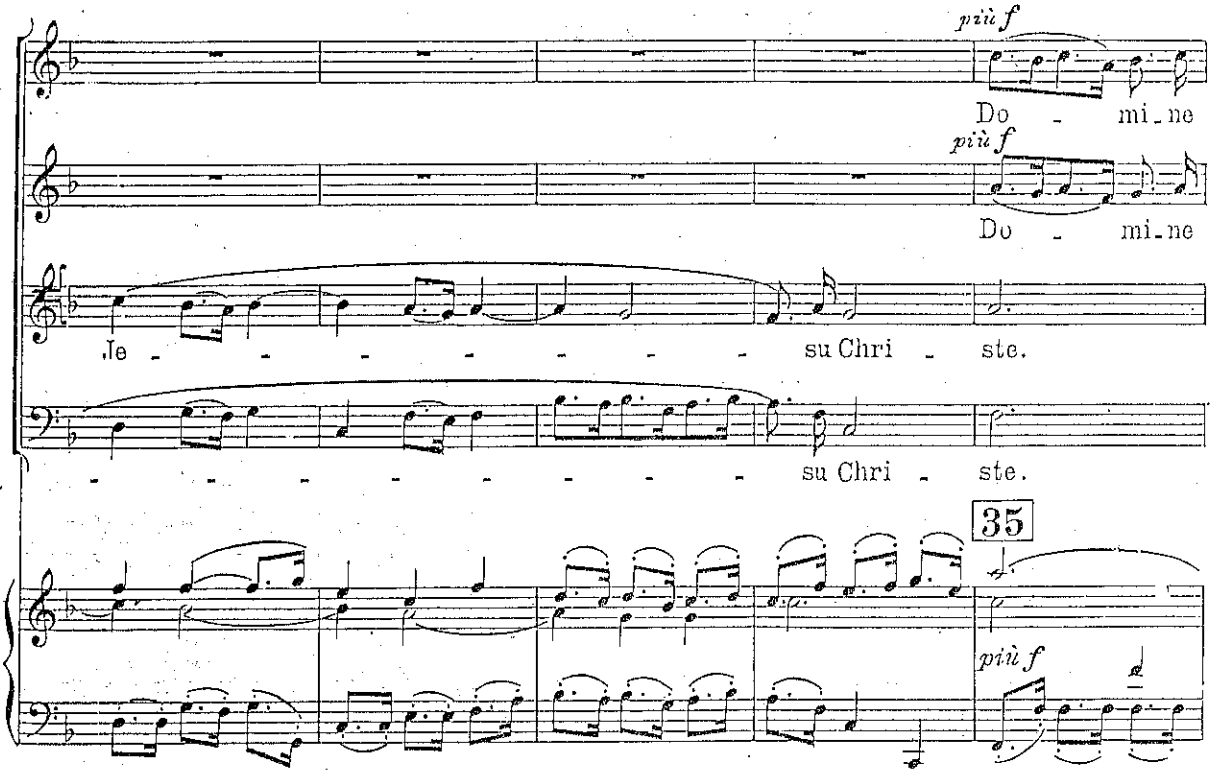
più f
Do - mi-ne
più f
Do - mi-ne
Je - - - - - - - - su Chri - ste.
- - - - - - - - - - su Chri - ste.
35
più f

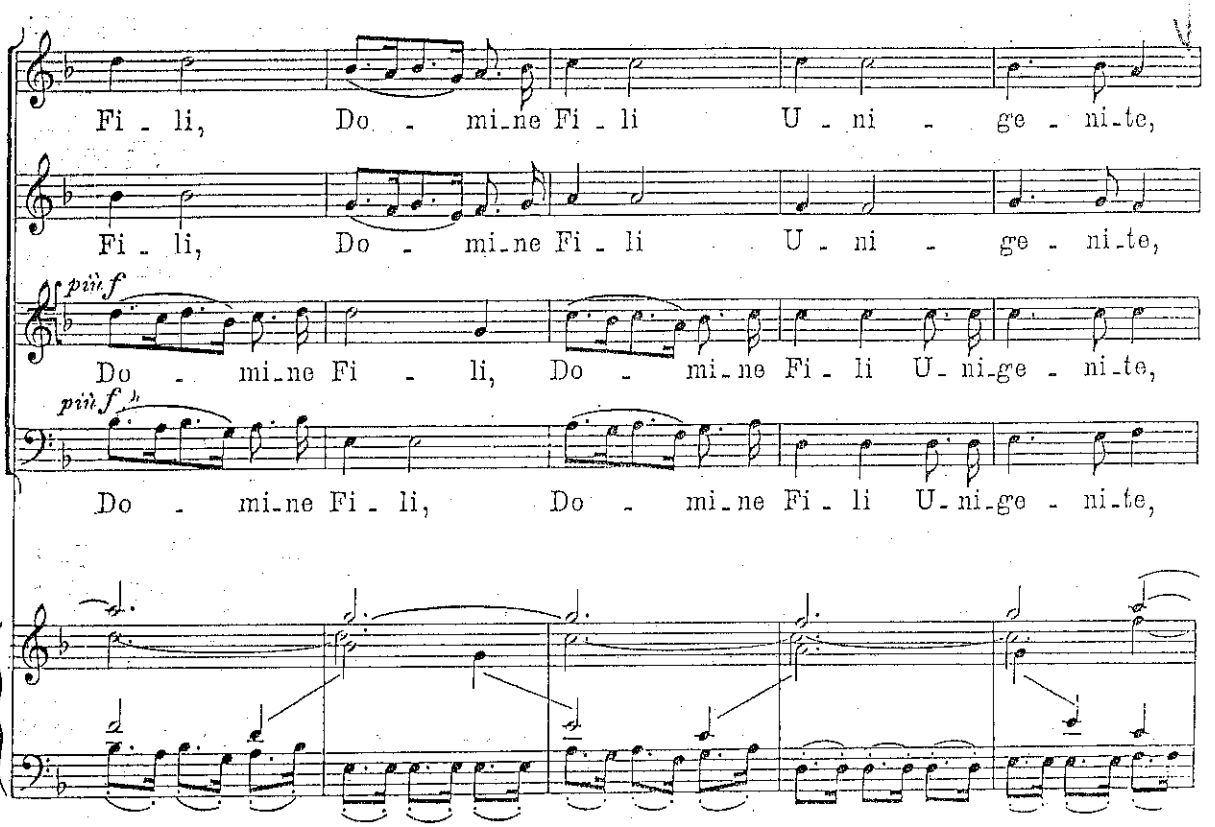
Fi - li, Do - mi-ne Fi - li U - ni - ge - ni-te,
Fi - li, Do - mi-ne Fi - li U - ni - ge - ni-te,
più f
Do - mi-ne Fi - li, Do - mi-ne Fi - li U-ni-ge - ni-te,
più f
Do - mi-ne Fi - li, Do - mi-ne Fi - li U-ni-ge - ni-te,

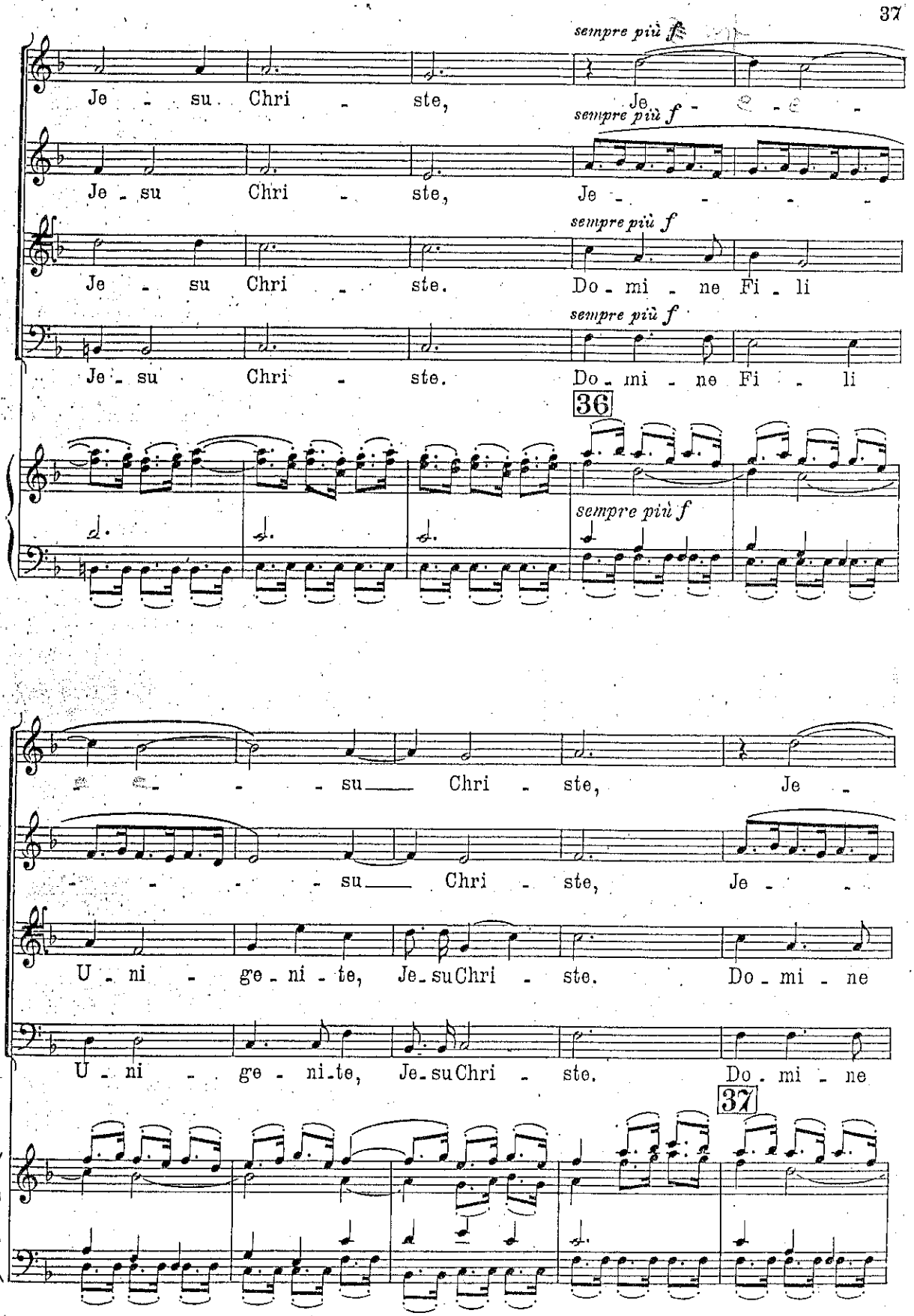
sempre più f
Je - su Chri - ste, Je -
sempre più f
Je - su Chri - ste, Je - - - - -
sempre più f
Je - su Chri - ste. Do - mi - ne Fi - li
sempre più f
Je - su Chri - ste. Do - mi - ne Fi - li
36
sempre più f
- - - - su Chri - ste, Je -
- - - - su Chri - ste, Je - -
U - ni - ge - ni - te, Je - su Chri - ste. Do - mi - ne
U - ni - ge - ni - te, Je - su Chri - ste. Do - mi - ne
37

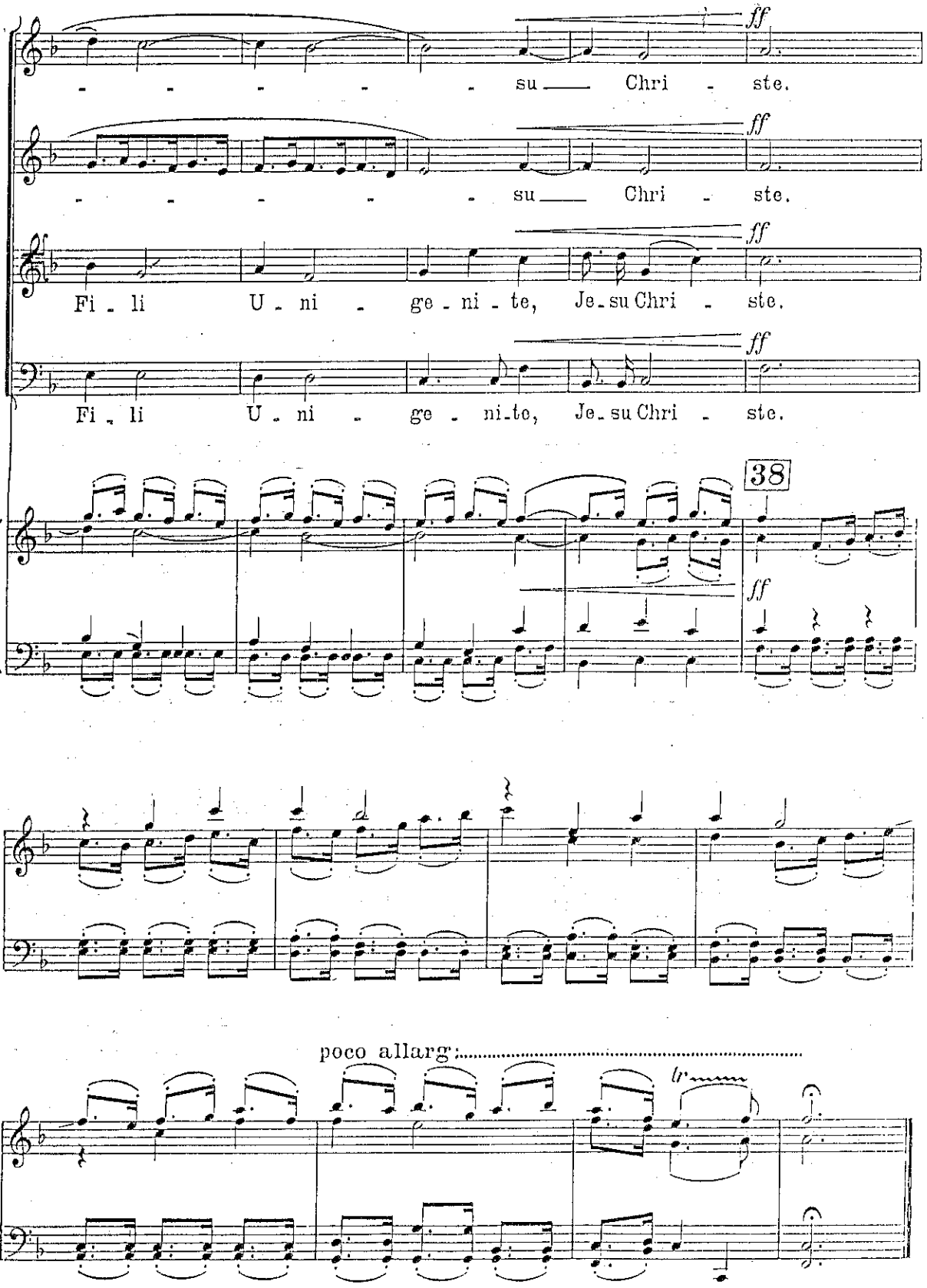
ff
su Chri - ste.
ff
su Chri - ste.
ff
Fi - li U - ni - ge - ni - te, Je - su Chri - ste.
ff
Fi - li U - ni - ge - ni - te, Je - su Chri - ste.
38
ff
poco allarg:
tr

VIII. Domine Deus, Agnus Dei

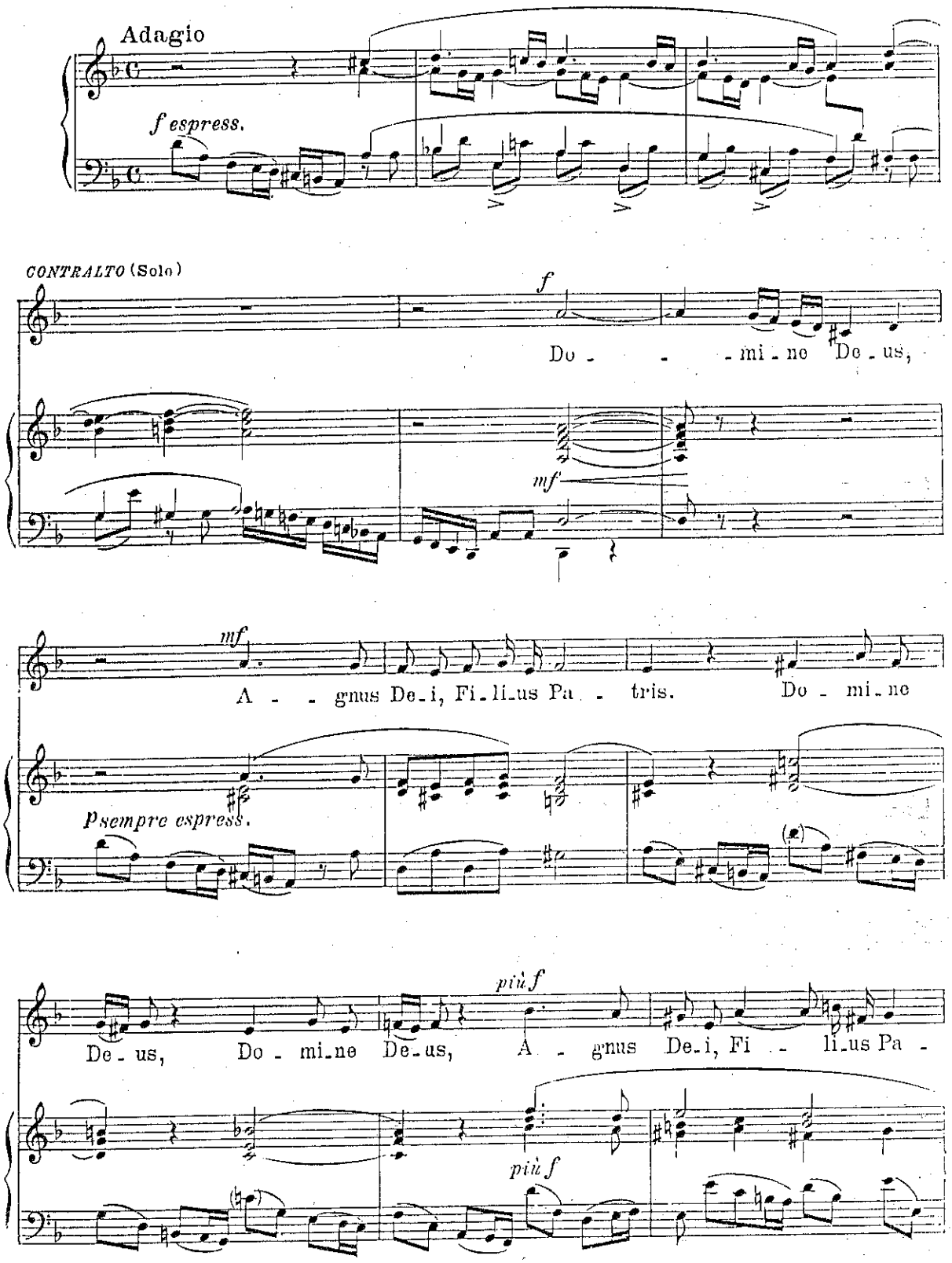

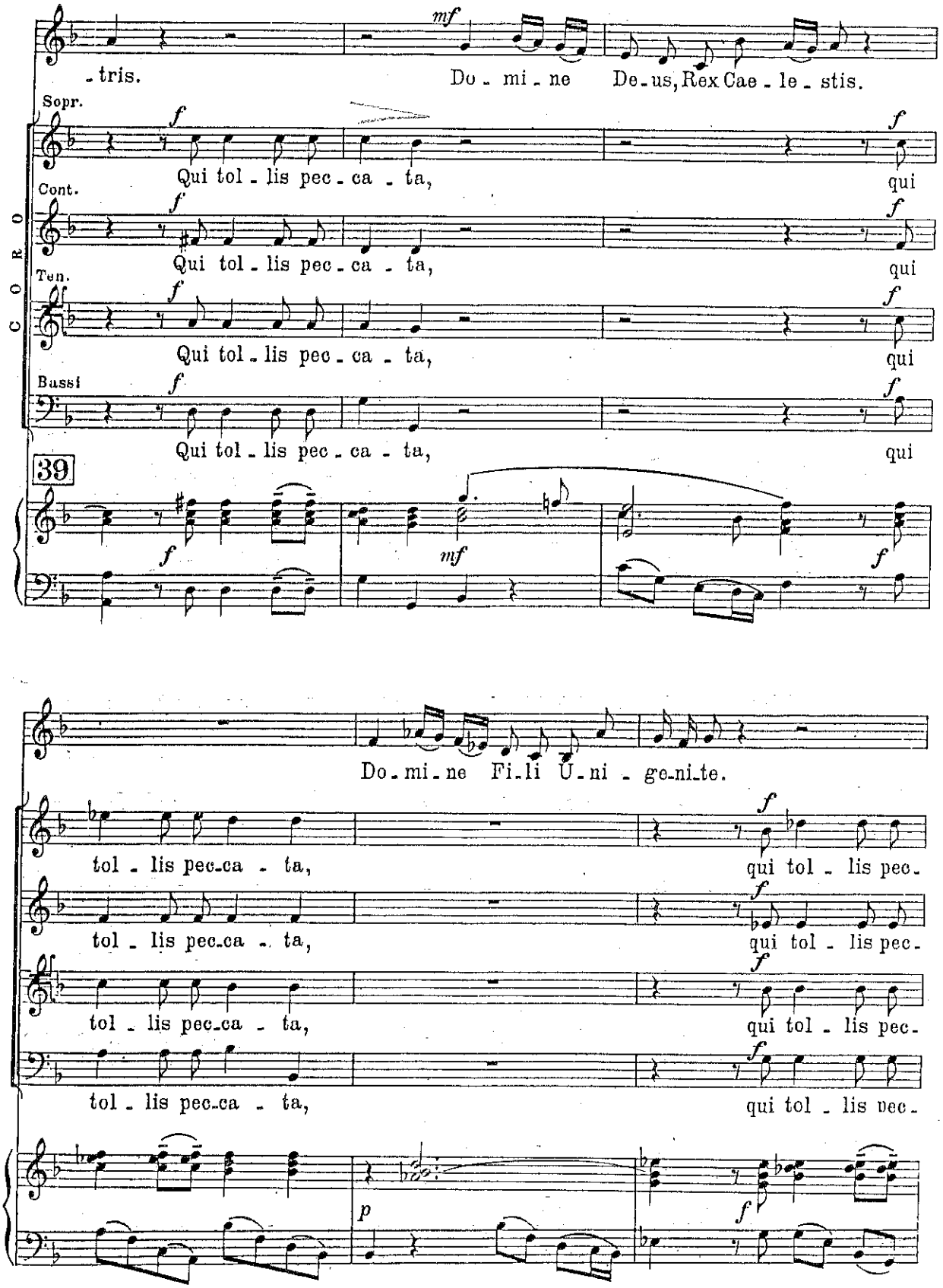
-tris.
Do - mi - ne
De - us, Rex Cae - le - stis.
Sopr.
Qui tol - lis pec - ca - ta,
qui
Cont.
Qui tol - lis pec - ca - ta,
qui
Ten.
Qui tol - lis pec - ca - ta,
qui
Bassi
Qui tol - lis pec - ca - ta,
qui
39
Do - mi - ne Fi - li U - ni - ge - ni - te.
tol - lis pec - ca - ta,
qui tol - lis pec -
tol - lis pec - ca - ta,
qui tol - lis pec -
tol - lis pec - ca - ta,
qui tol - lis pec -
tol - lis pec - ca - ta,
qui tol - lis pec -

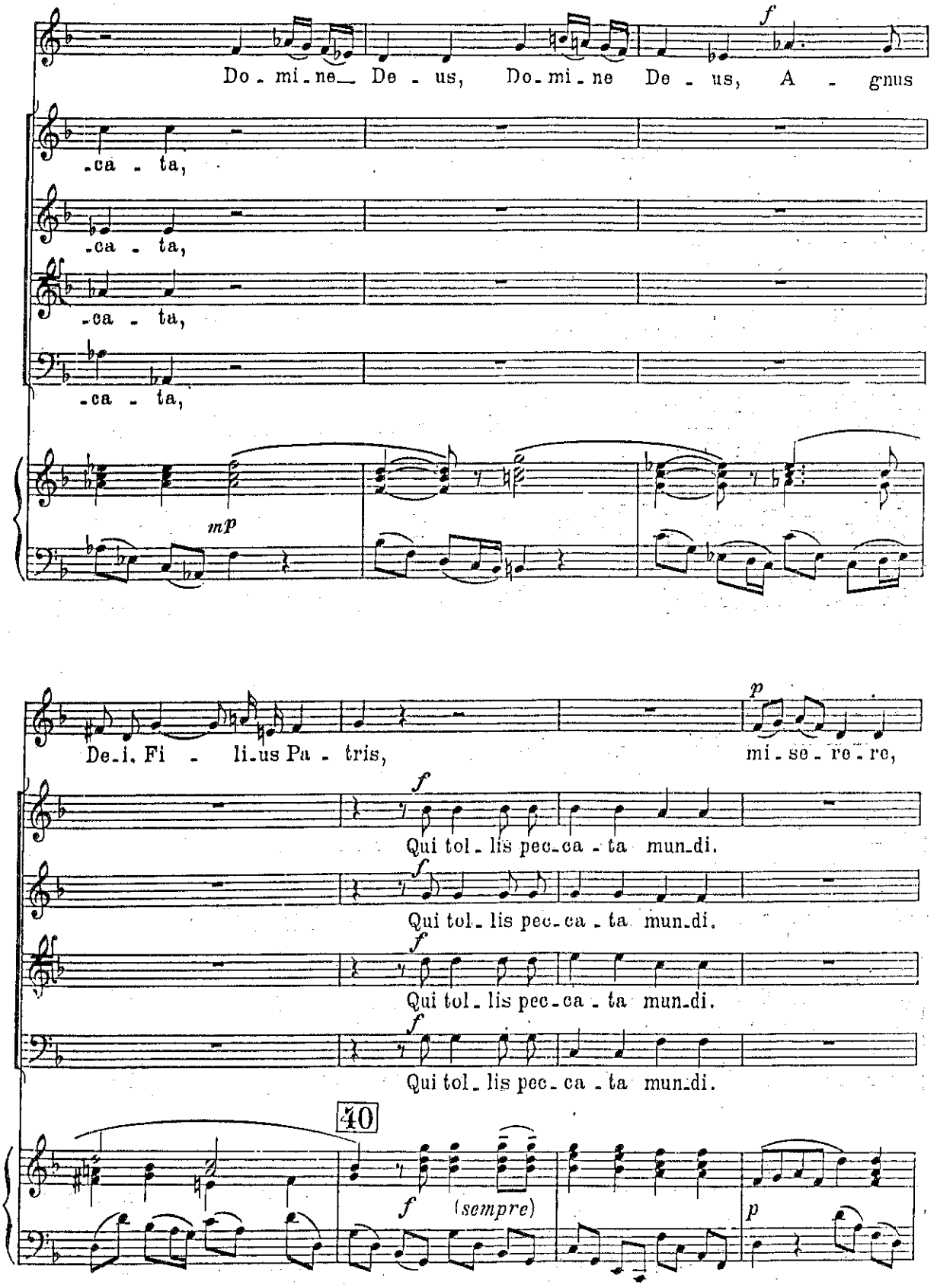
Do - mi - ne De - us, Do - mi - ne De - us, A - gnus
- ca - ta,
- ca - ta,
- ca - ta,
- ca - ta,
mp
De - i, Fi - li - us Pa - tris,
mi - se - re - re,
Qui tol - lis pec - ca - ta mun - di.
Qui tol - lis pec - ca - ta mun - di.
Qui tol - lis pec - ca - ta mun - di.
Qui tol - lis pec - ca - ta mun - di.
40
(sempre)

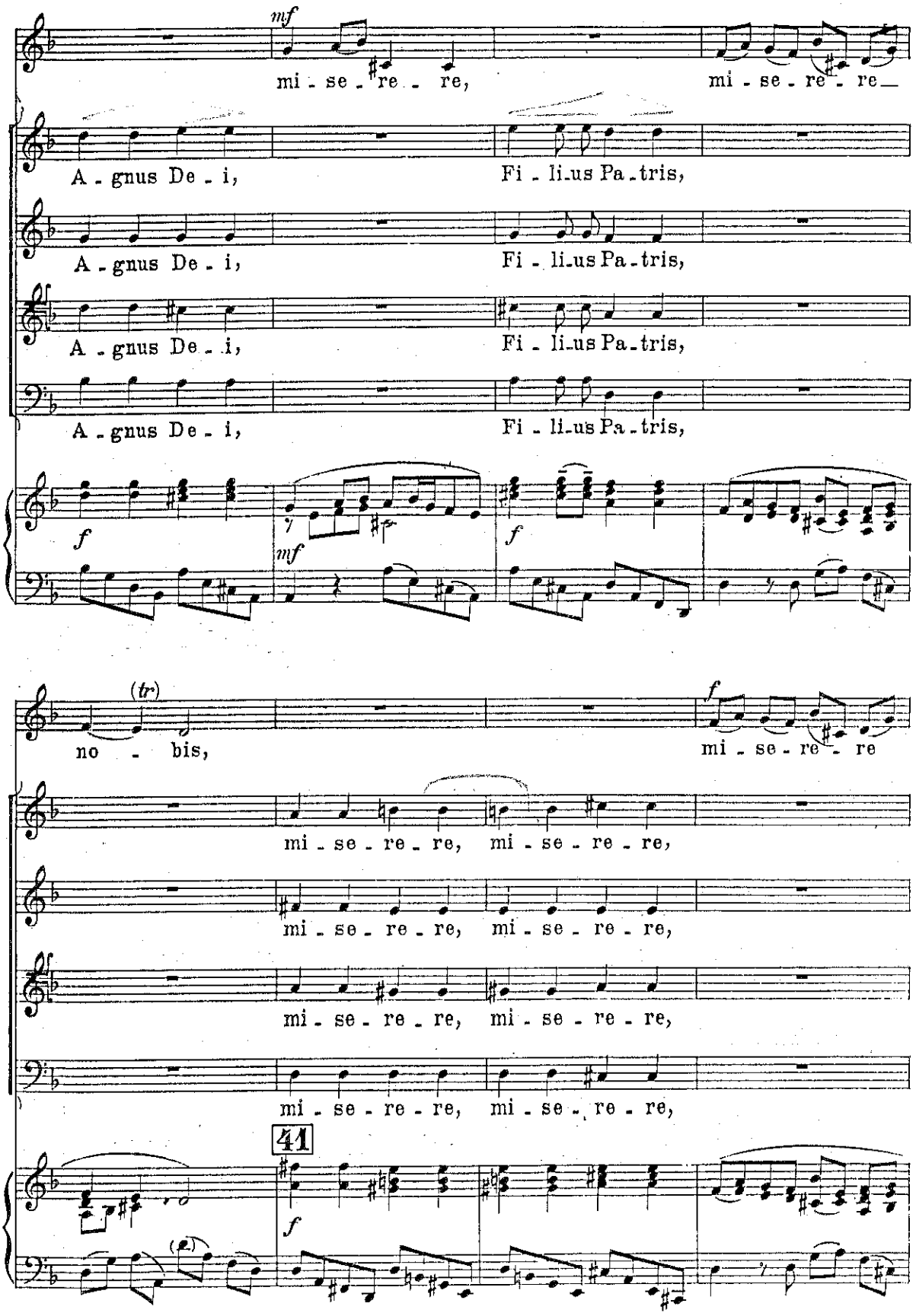
mf
mi - se - re - re,
mi - se - re - re
A - gnus De - i,
Fi - li - us Pa - tris,
A - gnus De - i,
Fi - li - us Pa - tris,
A - gnus De - i,
Fi - li - us Pa - tris,
A - gnus De - i,
Fi - li - us Pa - tris,
f
mf
f
(tr)
no - bis,
f
mi - se - re - re
mi - se - re - re,
mi - se - re - re,
mi - se - re - re,
mi - se - re - re,
mi - se - re - re,
mi - se - re - re,
41
f

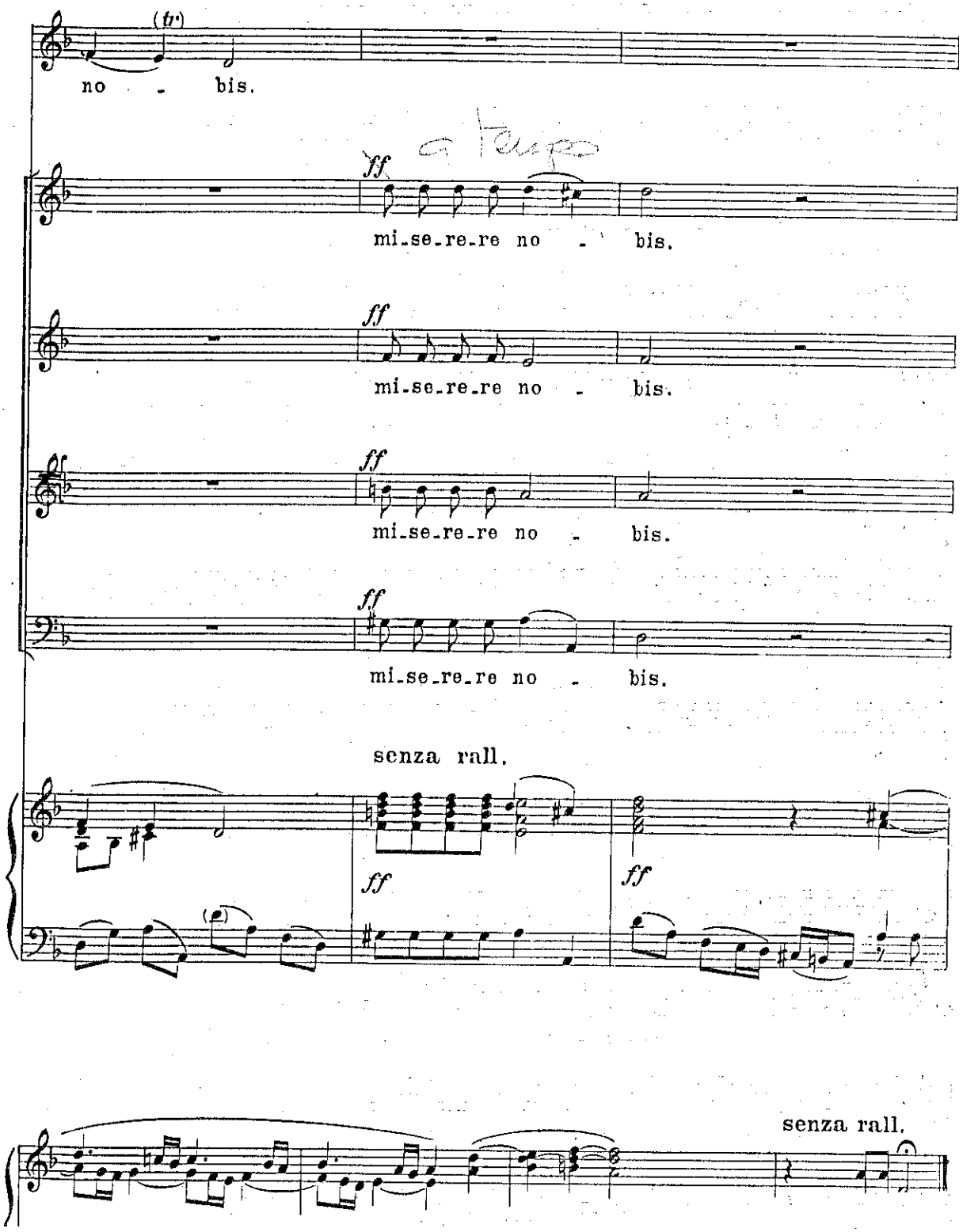
(tr)
no - bis.
a tempo
ff
mi_se_re_re no - bis.
ff
mi_se_re_re no - bis.
ff
mi_se_re_re no - bis.
ff
mi_se_re_re no - bis.
senza rall.
ff
ff
senza rall.

IX. Qui tollis peccata mundi

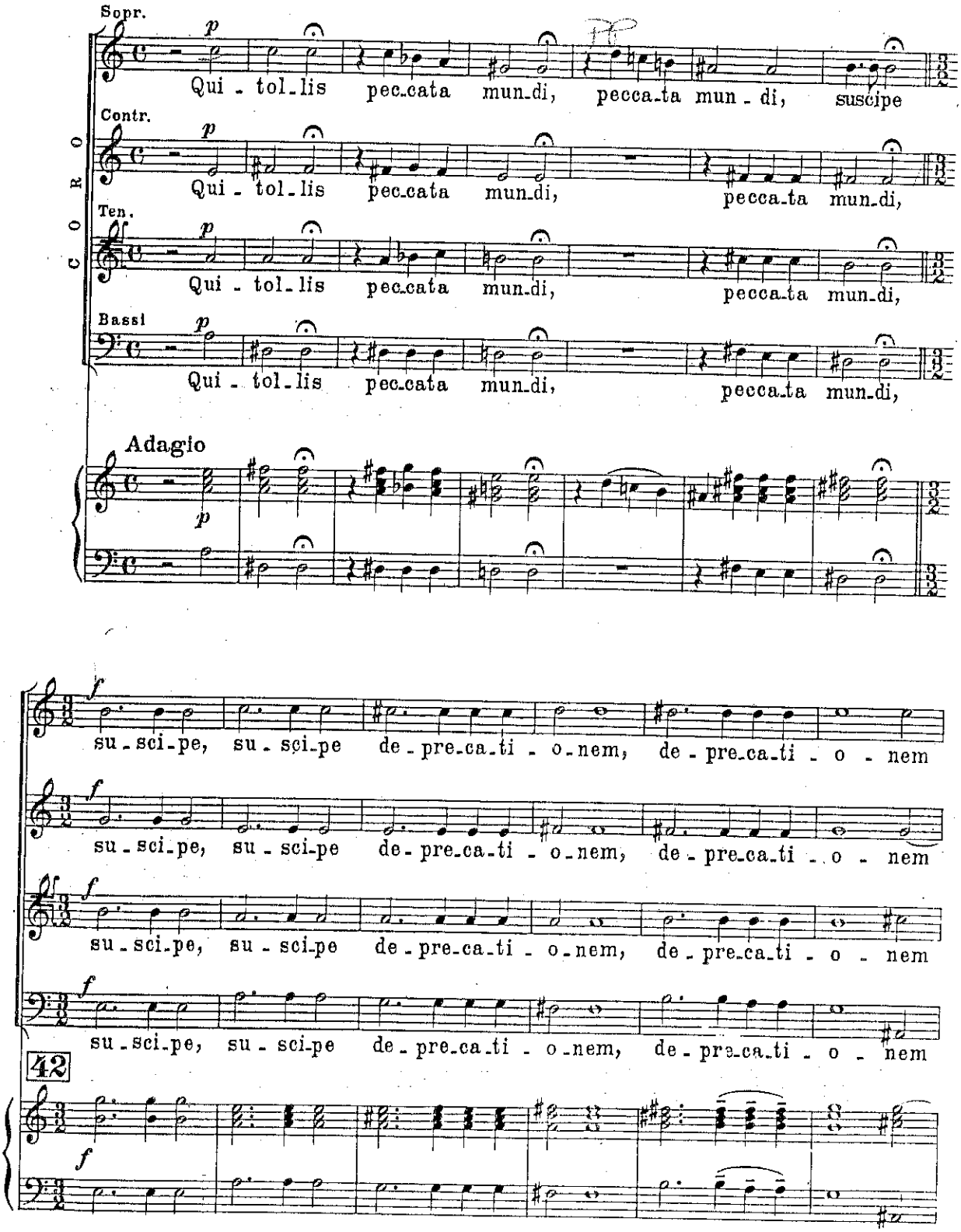

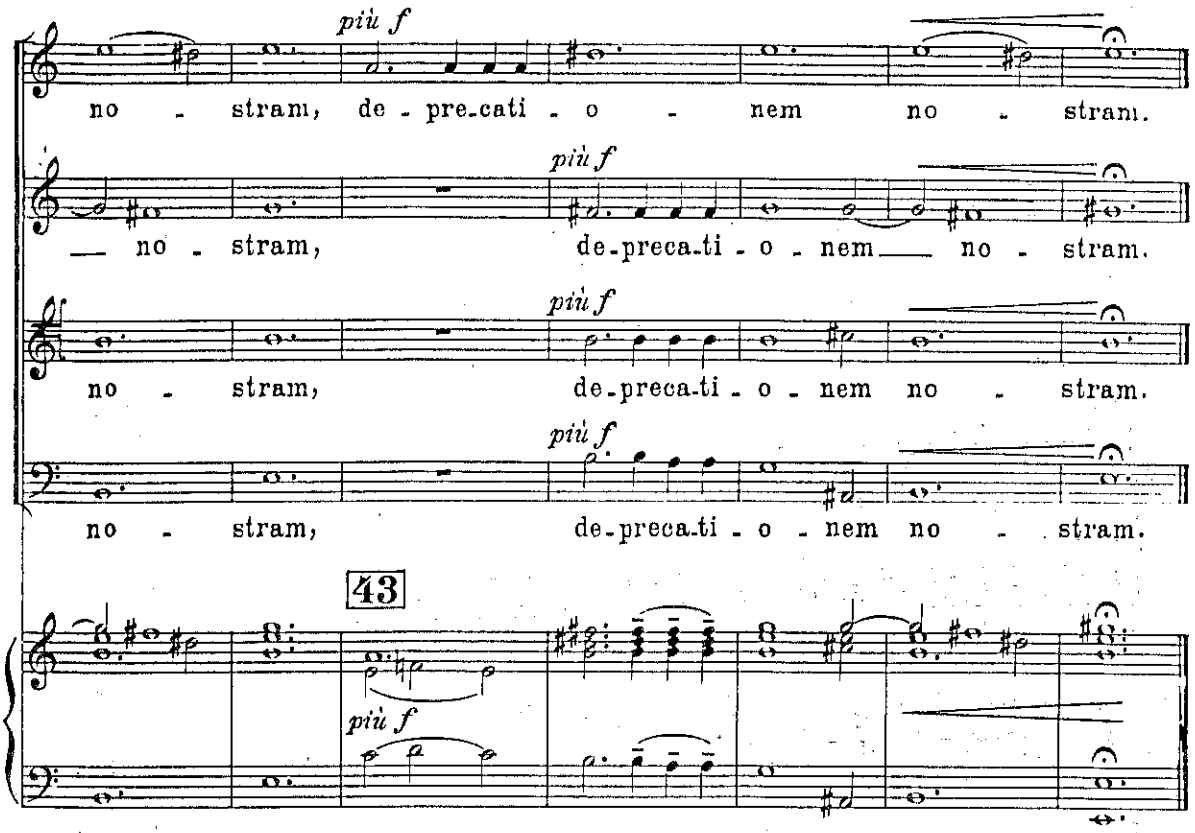

X. Qui sedes ad dexteram

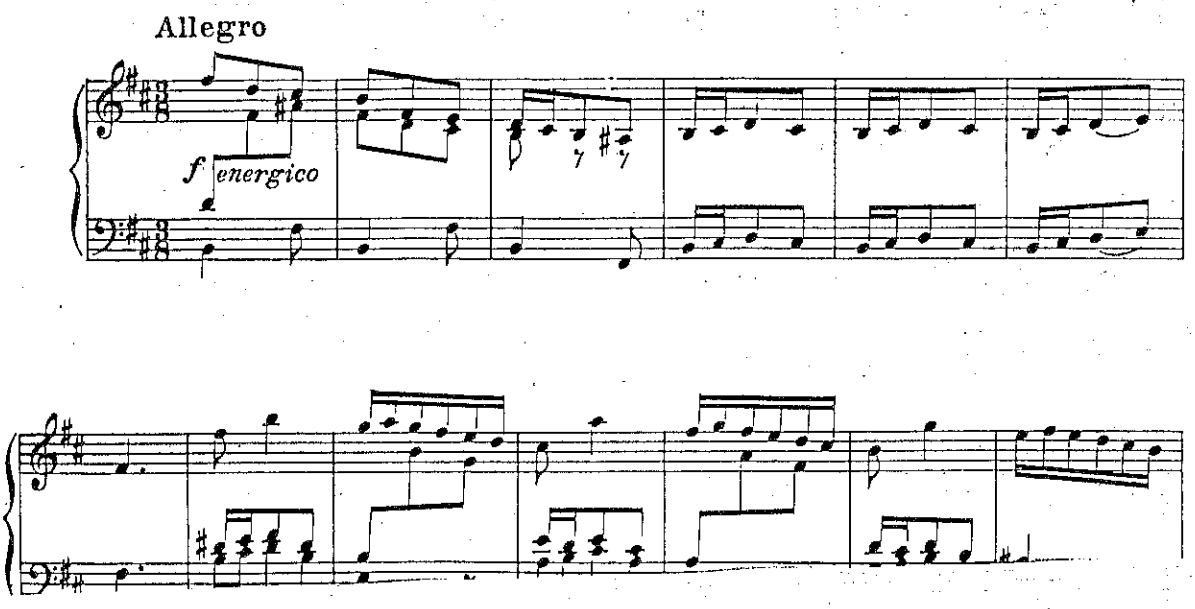

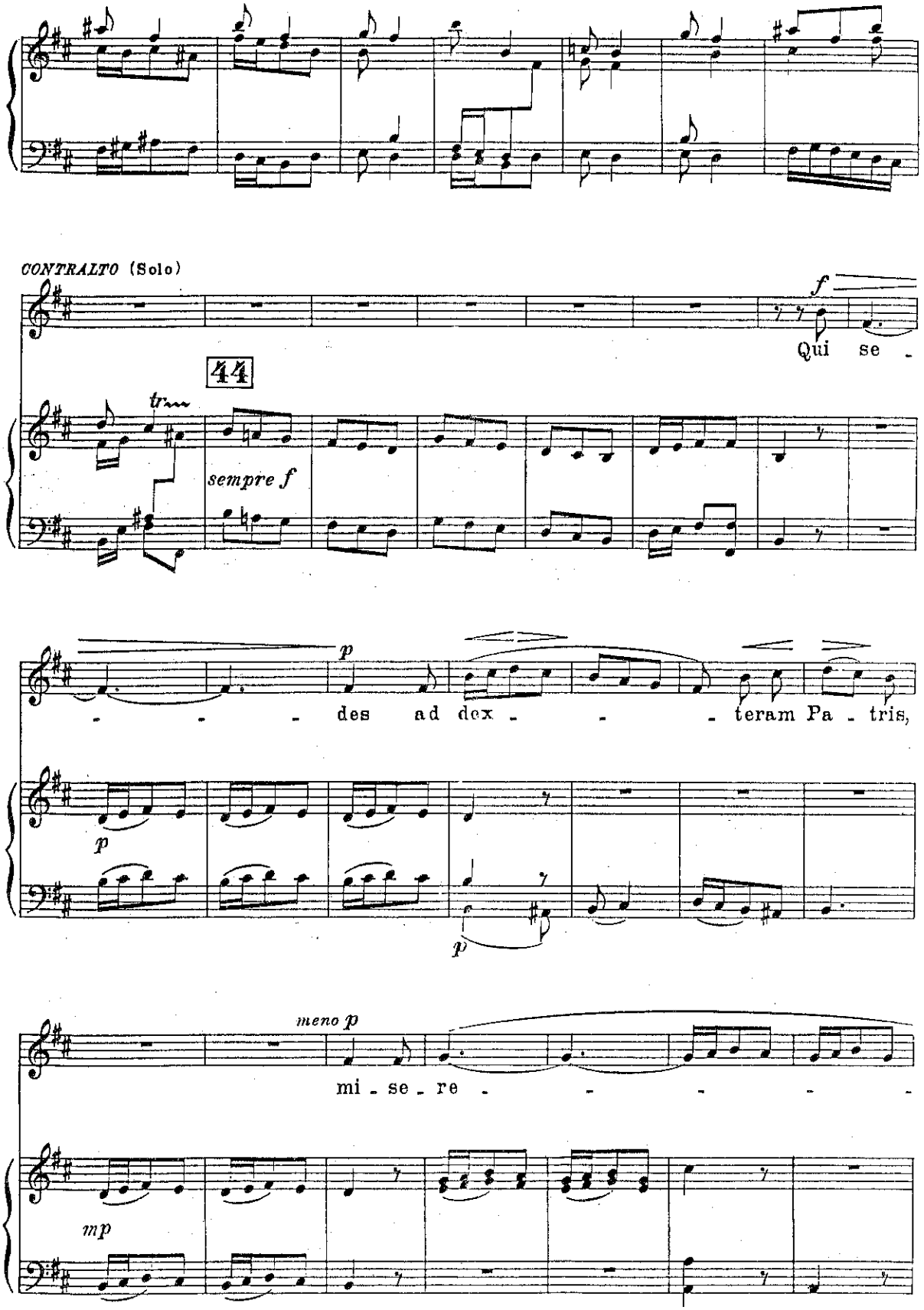
CONTRALTO (Solo)
f
Qui se -
44
tr
sempre f
p
- - - des ad dex - - - teram Pa - tris,
p
p
meno p
mi - se - re - - - - -
mp

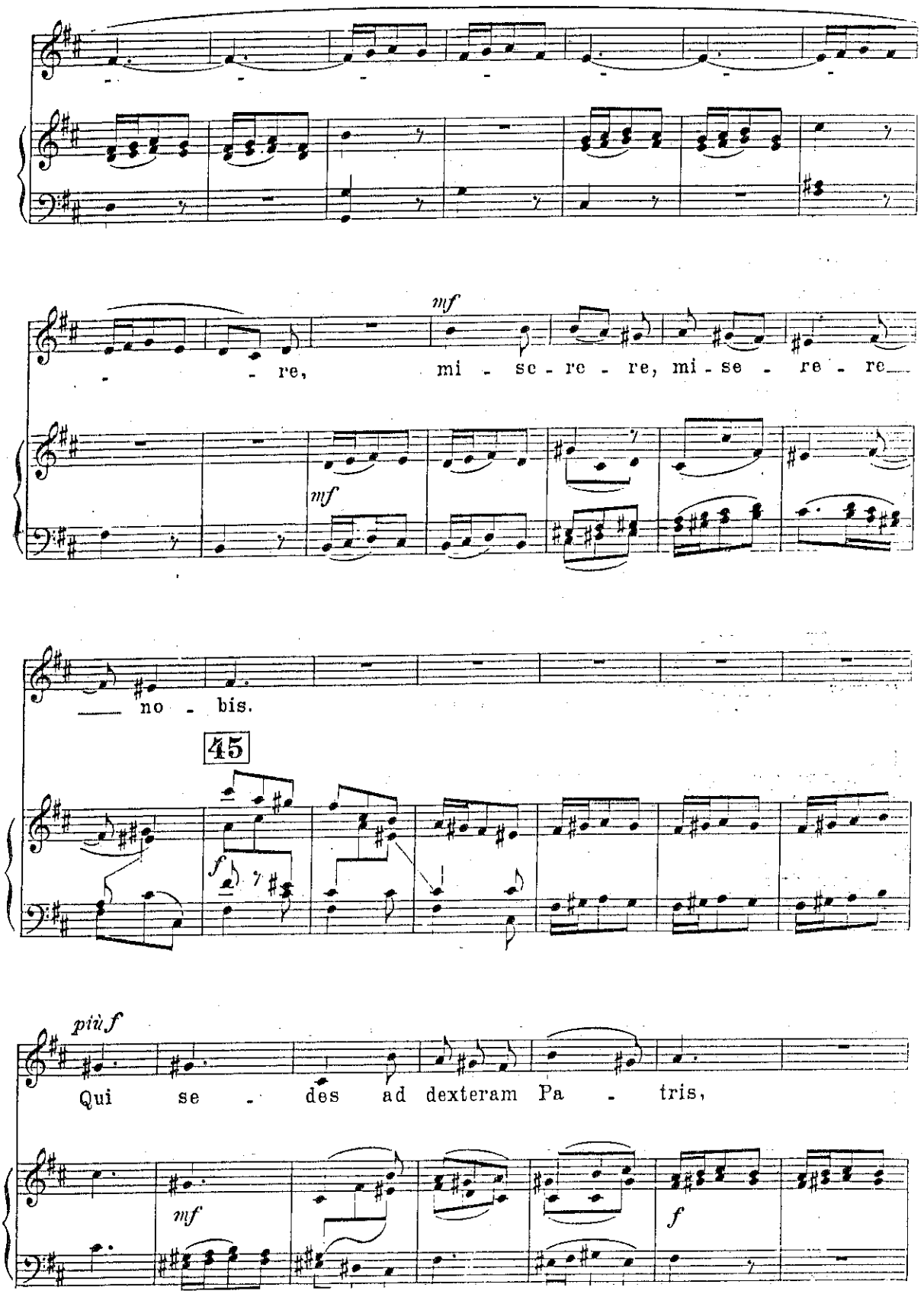
mf
re, mi - se - re - re, mi - se - re - re
mf
no - bis.
45
f
più f
Qui se - des ad dexteram Pa - tris,
mf
f

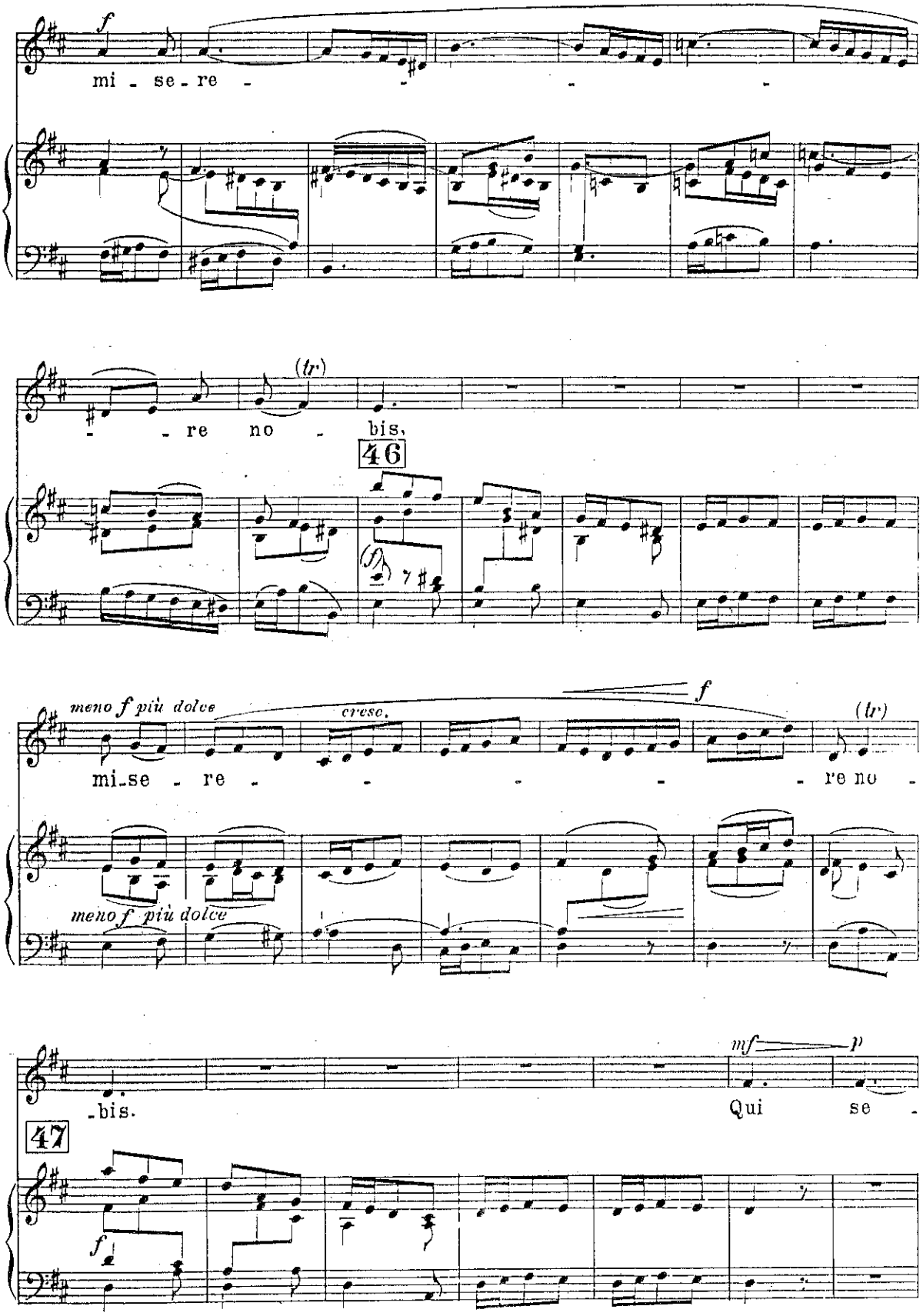
f
mi - se - re -
(tr)
- re no - bis.
46
(f)
meno f più dolce
cresc.
f
(tr)
mi - se - re - re no -
meno f più dolce
mf
p
- bis.
Qui se -
47
f

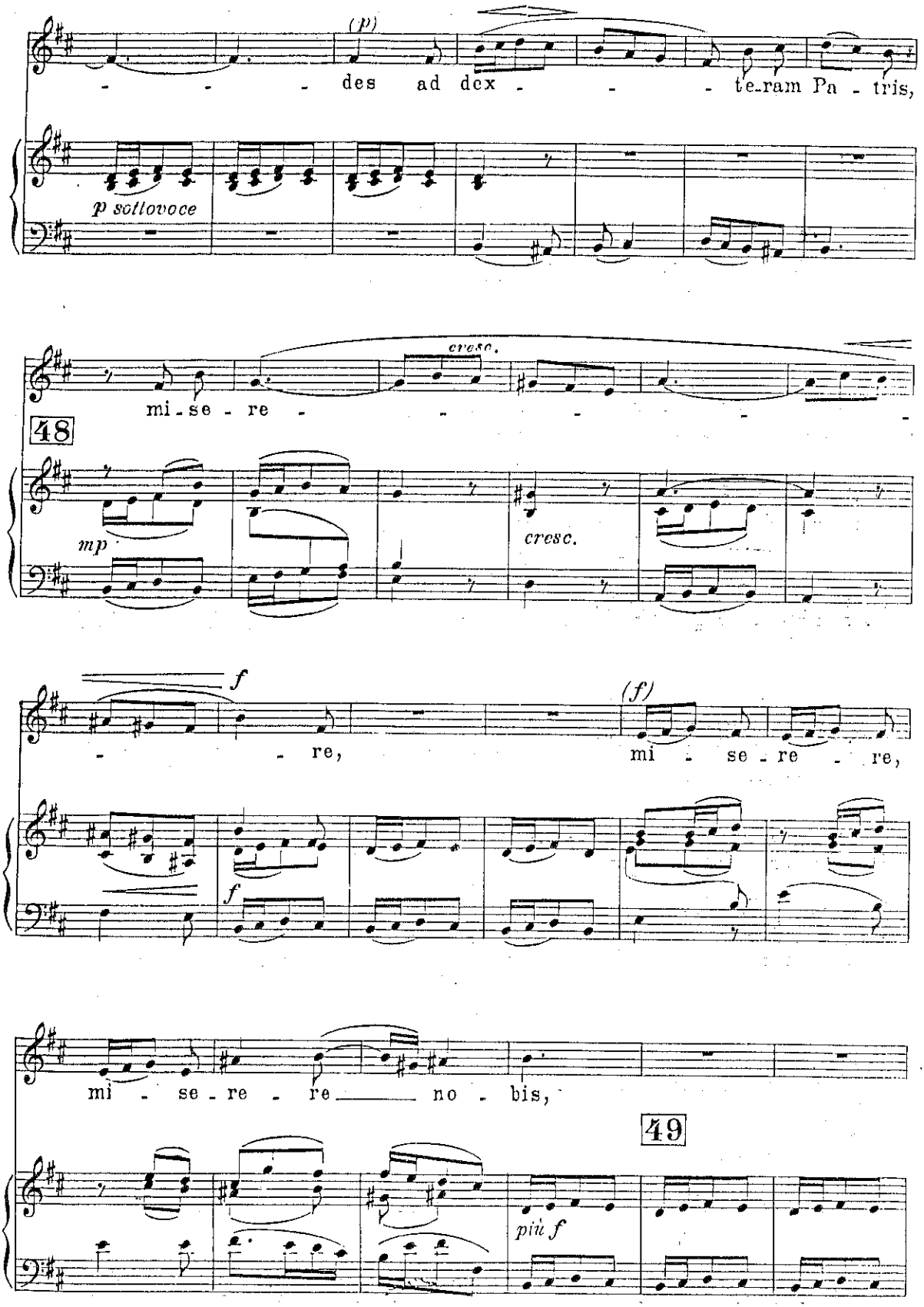
(p)
des ad dex te-ram Pa - tris,
p sottovoce
cresc.
mi-se - re
48
mp
cresc.
f
re,
(f)
mi - se - re re,
f
mi - se - re re no - bis,
49
più f

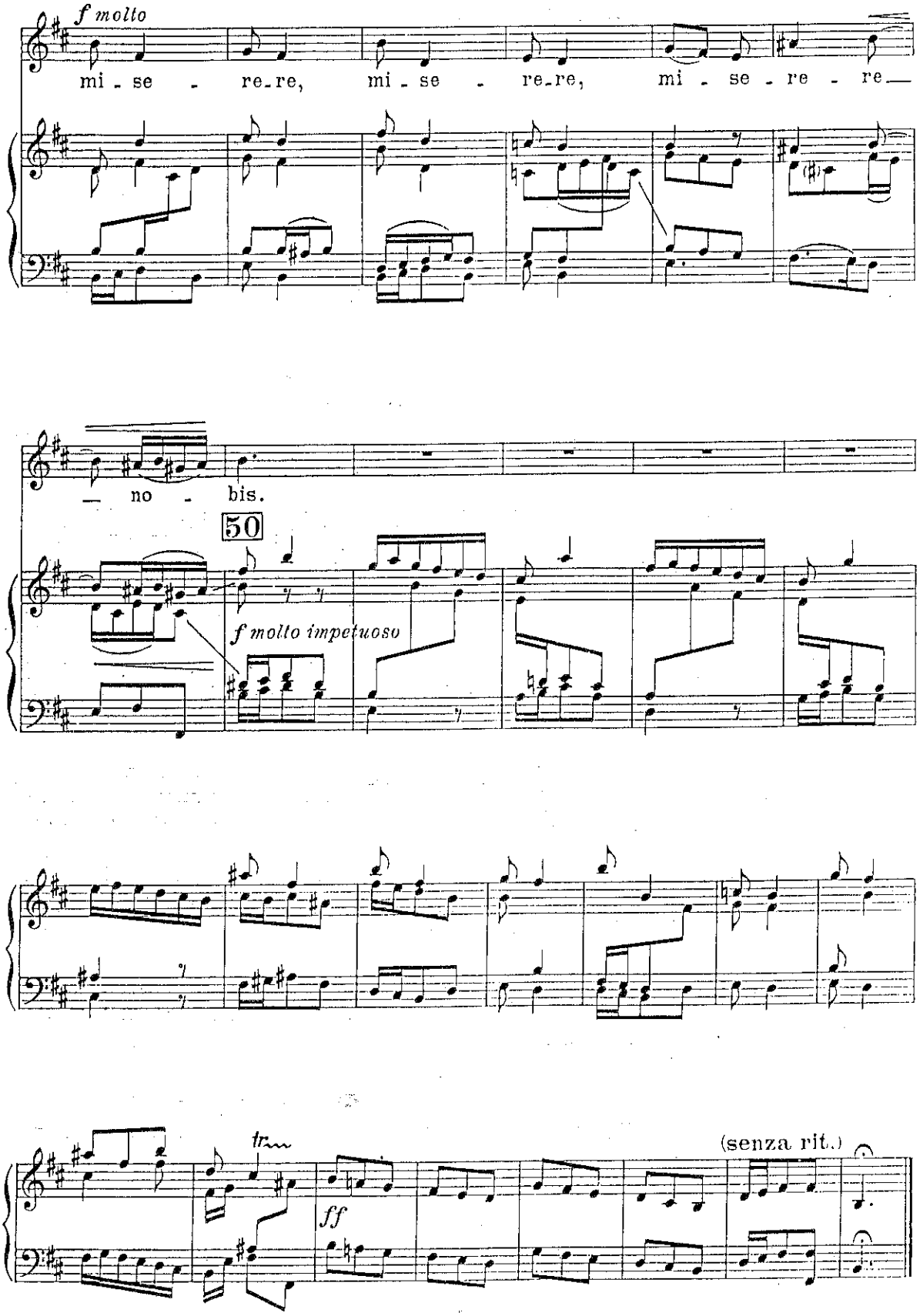
f molto
mi - se - re-re, mi - se - re-re, mi - se - re - re —
— no - bis.
50
f molto impetuoso
tr
ff
(senza rit.)

XI. Quoniam tu solus Sanctus

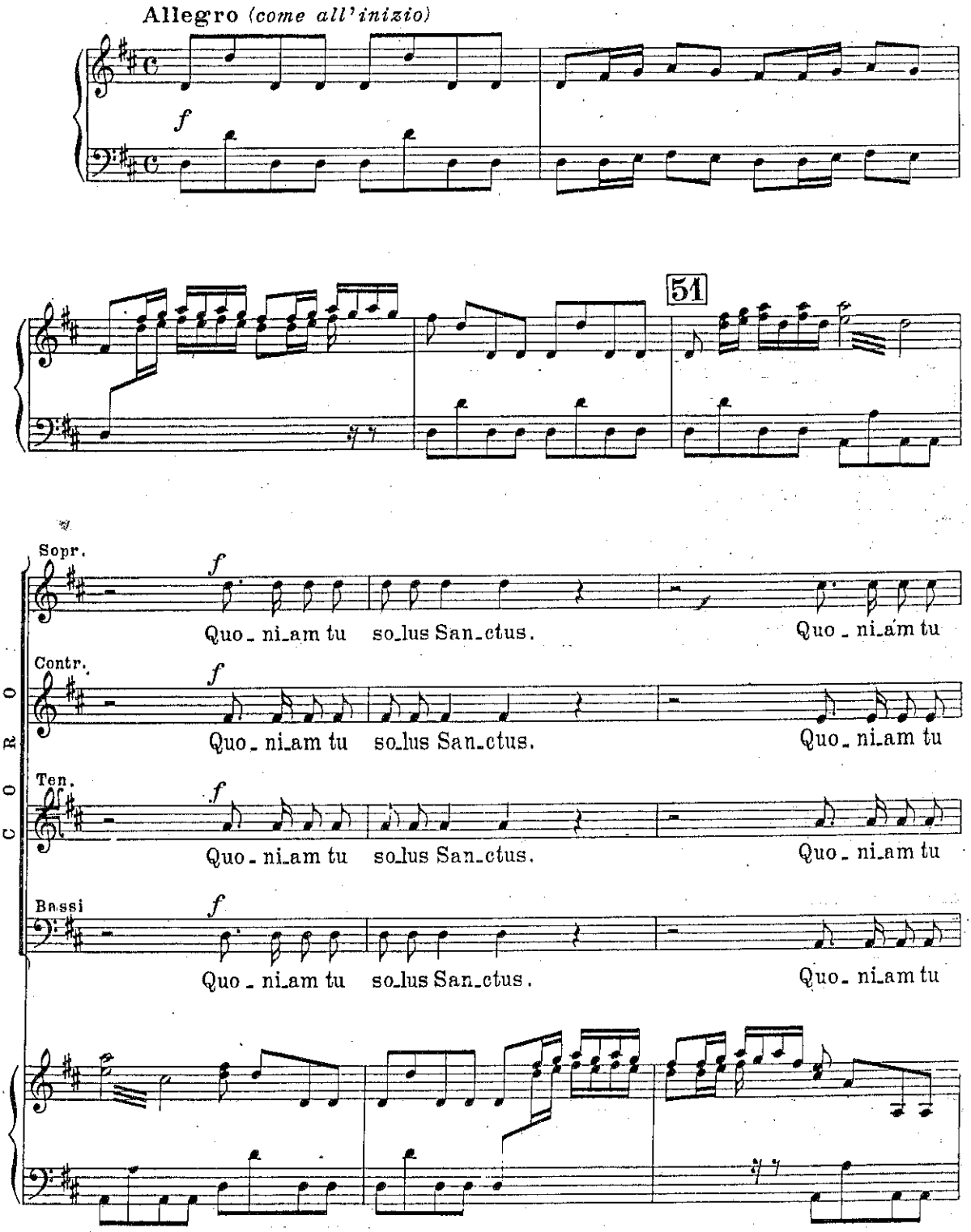

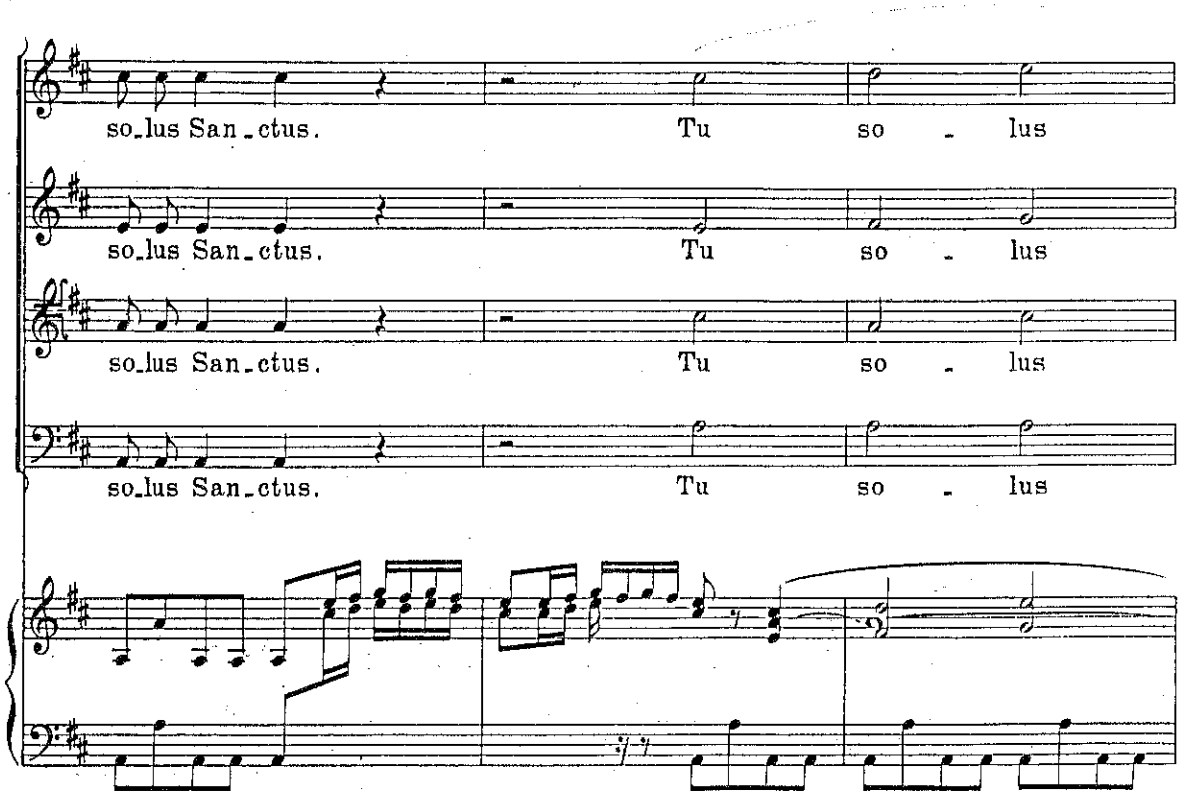
so_lus San_ctus. Tu so - lus
so_lus San_ctus. Tu so - lus
so_lus San_ctus. Tu so - lus
so_lus San_ctus. Tu so - lus

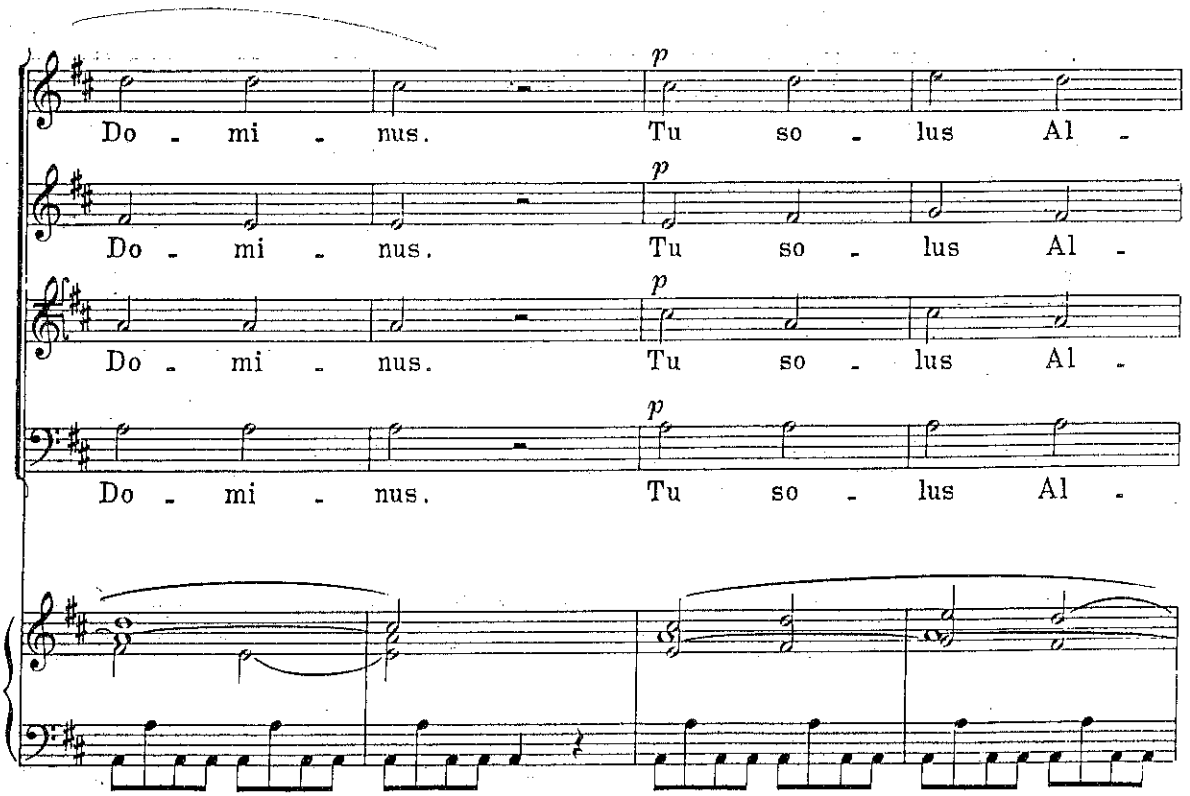
p
Do - mi - nus. Tu so - lus Al -
p
Do - mi - nus. Tu so - lus Al -
p
Do - mi - nus. Tu so - lus Al -
p
Do - mi - nus. Tu so - lus Al -

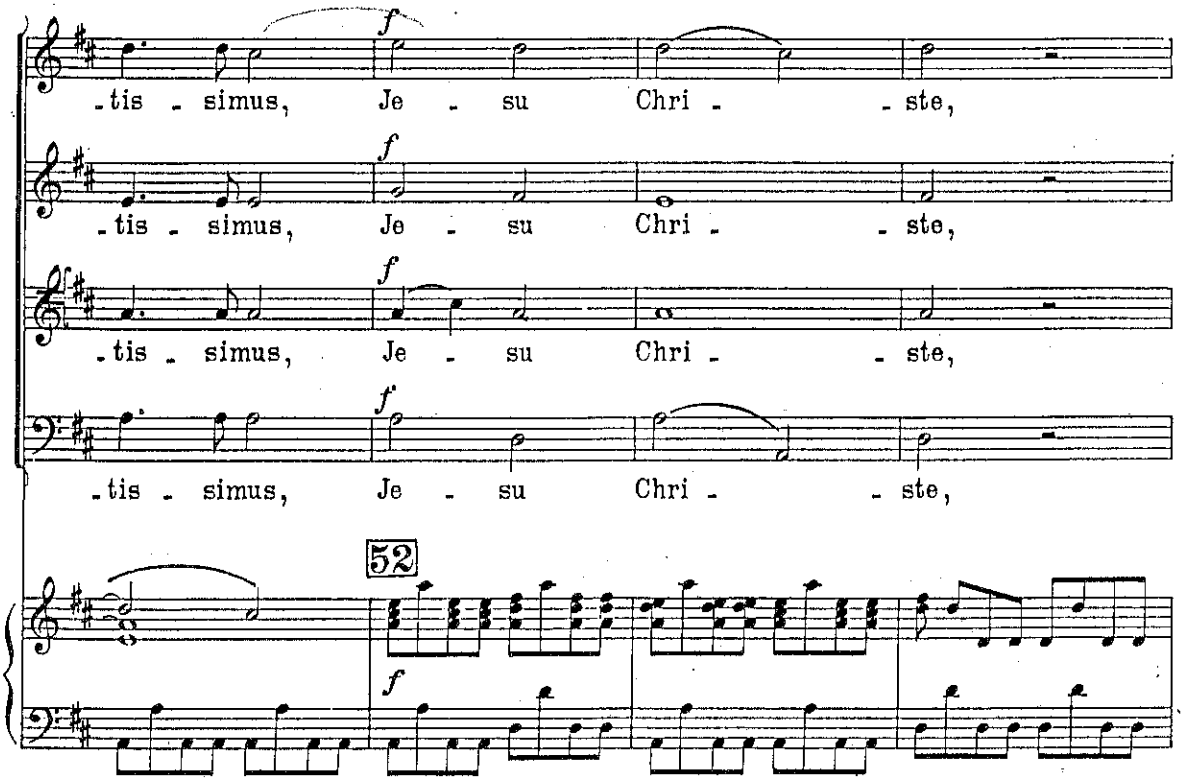
f
-tis - simus, Je - su Chri - - ste,
f
-tis - simus, Je - su Chri - - ste,
f
-tis - simus, Je - su Chri - - ste,
f
-tis - simus, Je - su Chri - - ste,
52
f

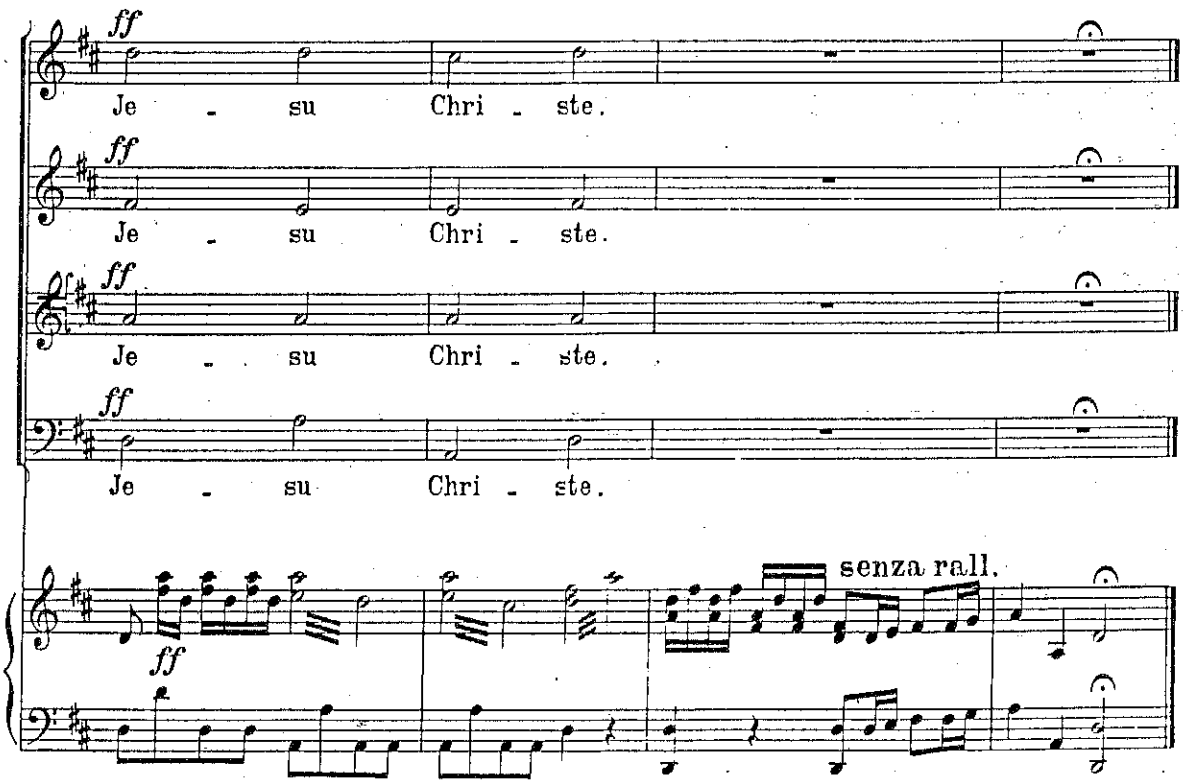
ff
Je - su Chri - ste.
ff
Je - su Chri - ste.
ff
Je - su Chri - ste.
ff
Je - su Chri - ste.
ff
senza rall.

XII. Cum Sancto Spiritu

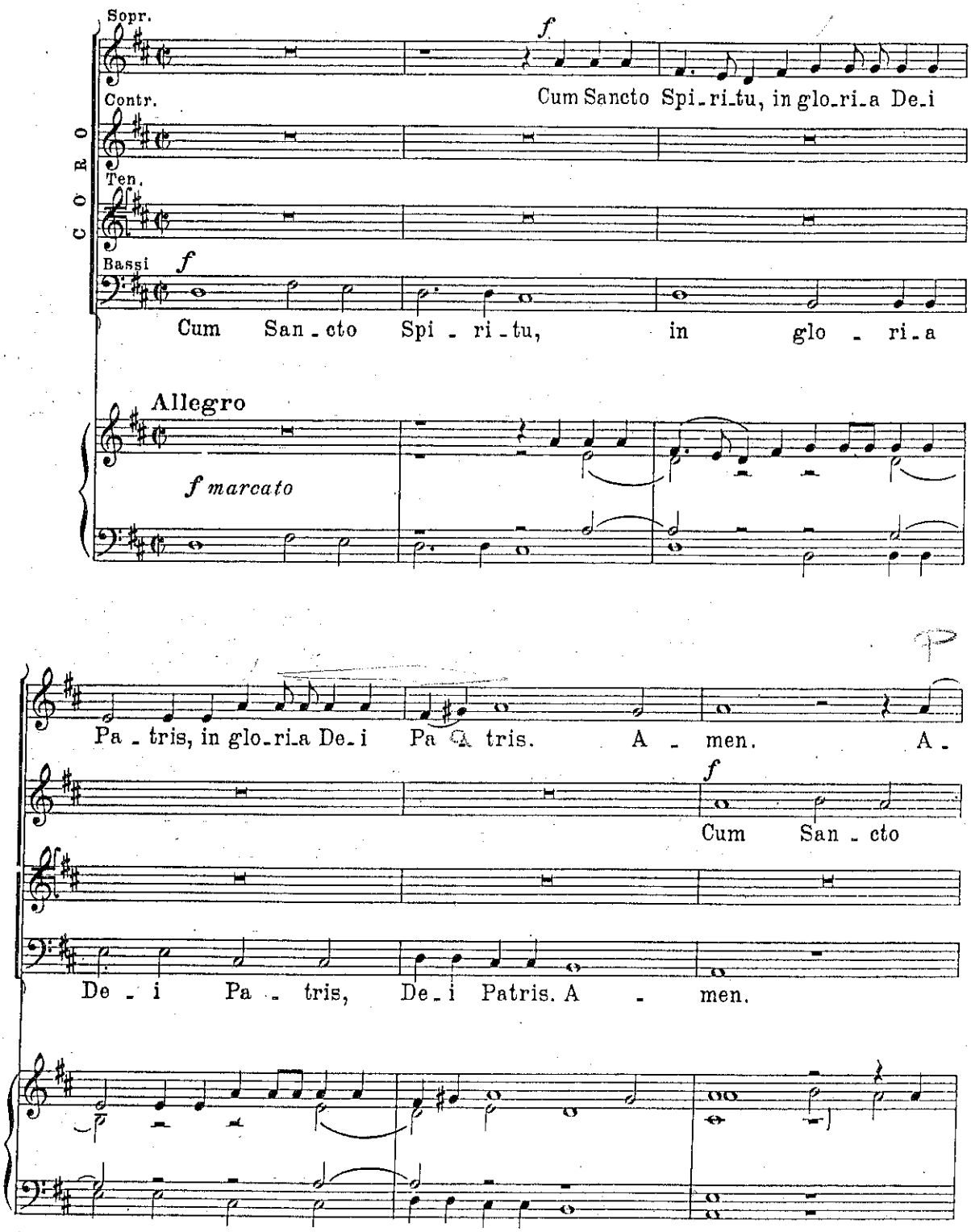

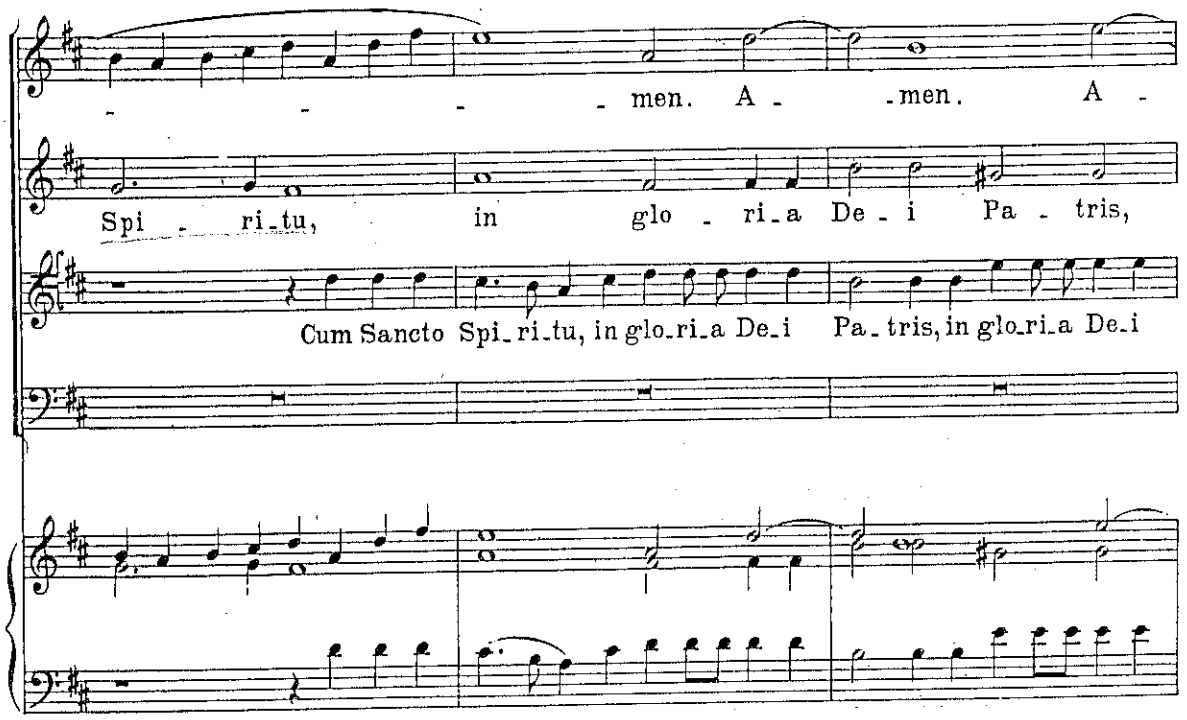
men. A - men. A -
Spi - ri_tu, in glo - ri_a De - i Pa - tris,
Cum Sancto Spi_ri_tu, in glo_ri_a De_i Pa_tris, in glo_ri_a De_i

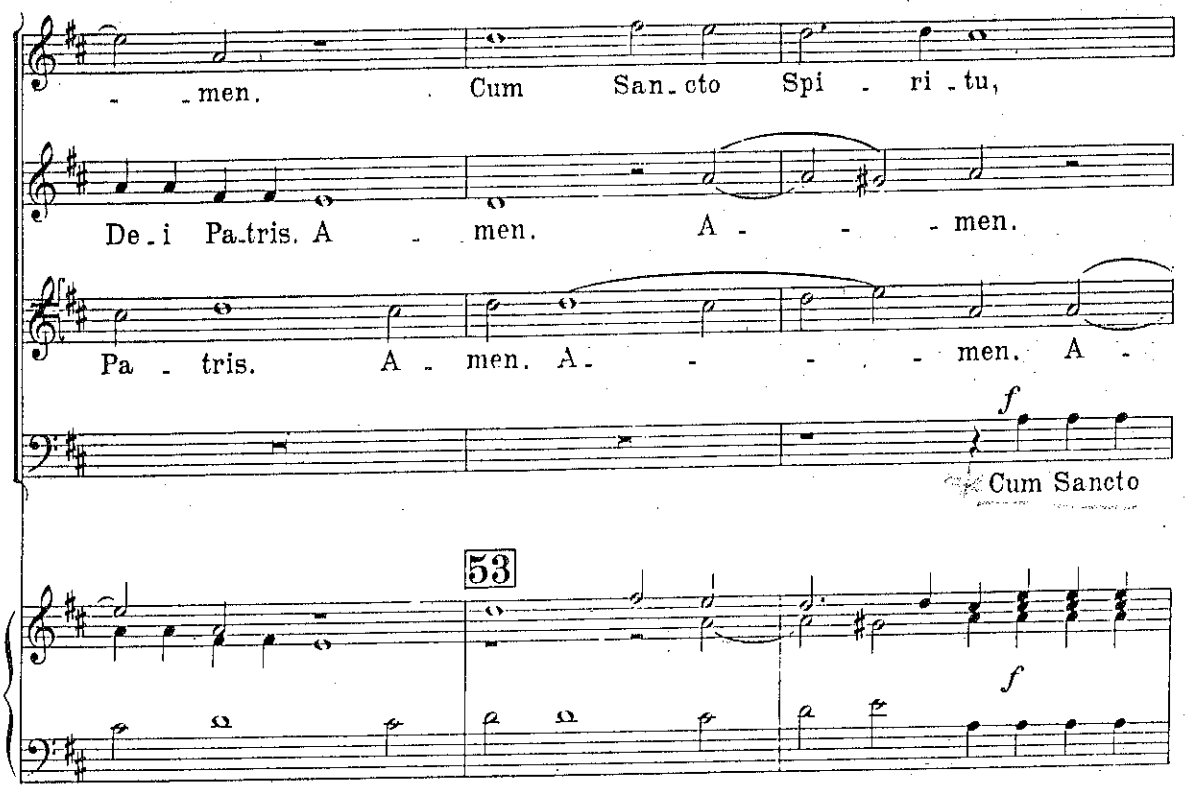
- men. Cum San_cto Spi - ri_tu,
De_i Pa_tris. A - men. A - - men.
Pa - tris. A - men. A - - - - men. A -
f
Cum Sancto
53
f

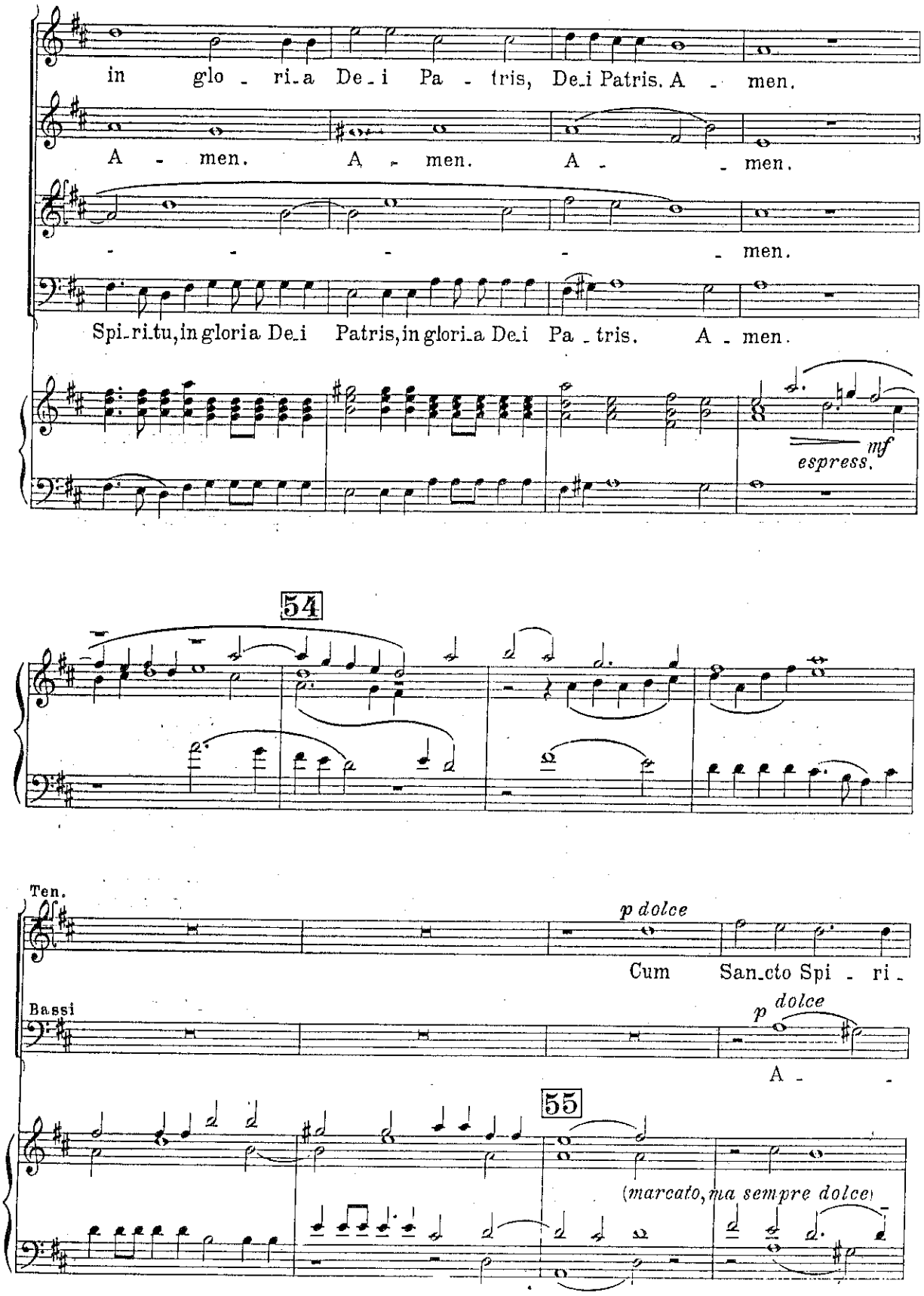
in glo - ri-a De-i Pa - tris, De-i Patris. A - men.
A - men. A - men. A - - men.
- - - - - men.
Spi-ri-tu, in gloria De-i Patris, in glori-a De-i Pa - tris. A - men.
mf
espress.
54
Ten.
p dolce
Cum San-cto Spi - ri -
Bassi
p dolce
A - -
55
(marcato, ma sempre dolce)

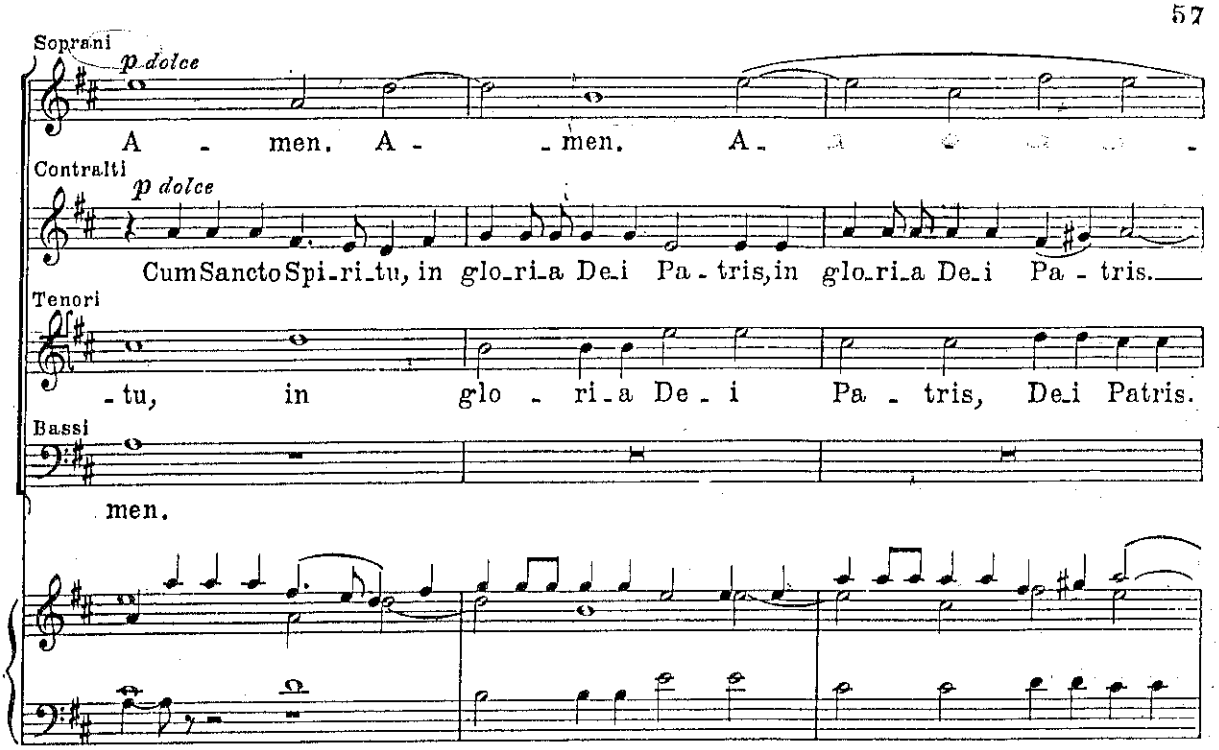
Soprani
p dolce
A - men. A - - men. A -
Contralti
p dolce
Cum Sancto Spi-ri-tu, in glo-ri-a De-i Pa - tris, in glo-ri-a De-i Pa - tris.
Tenori
- tu, in glo - ri-a De - i Pa - tris, De-i Patris.
Bassi
men.

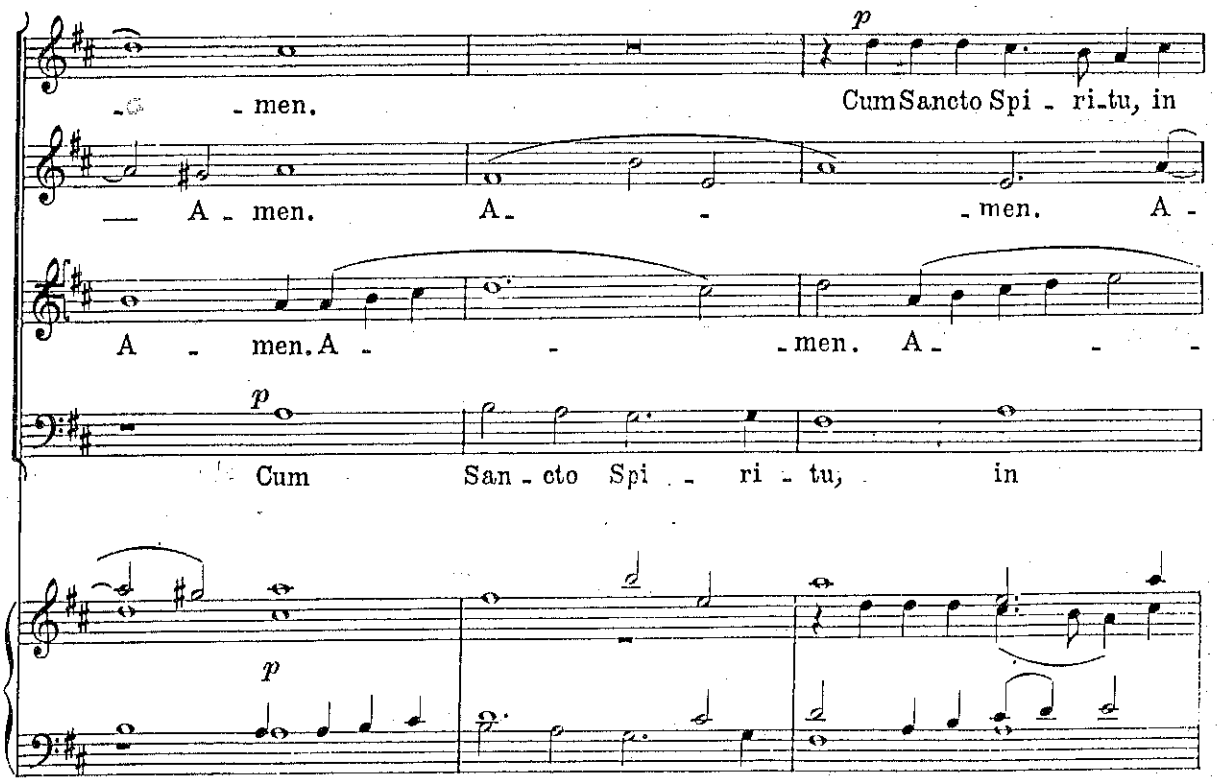
- men.
p
Cum Sancto Spi - ri-tu, in
A - men. A - - men. A -
A - men. A - - men. A - -
p
Cum San - cto Spi - ri - tu, in
p

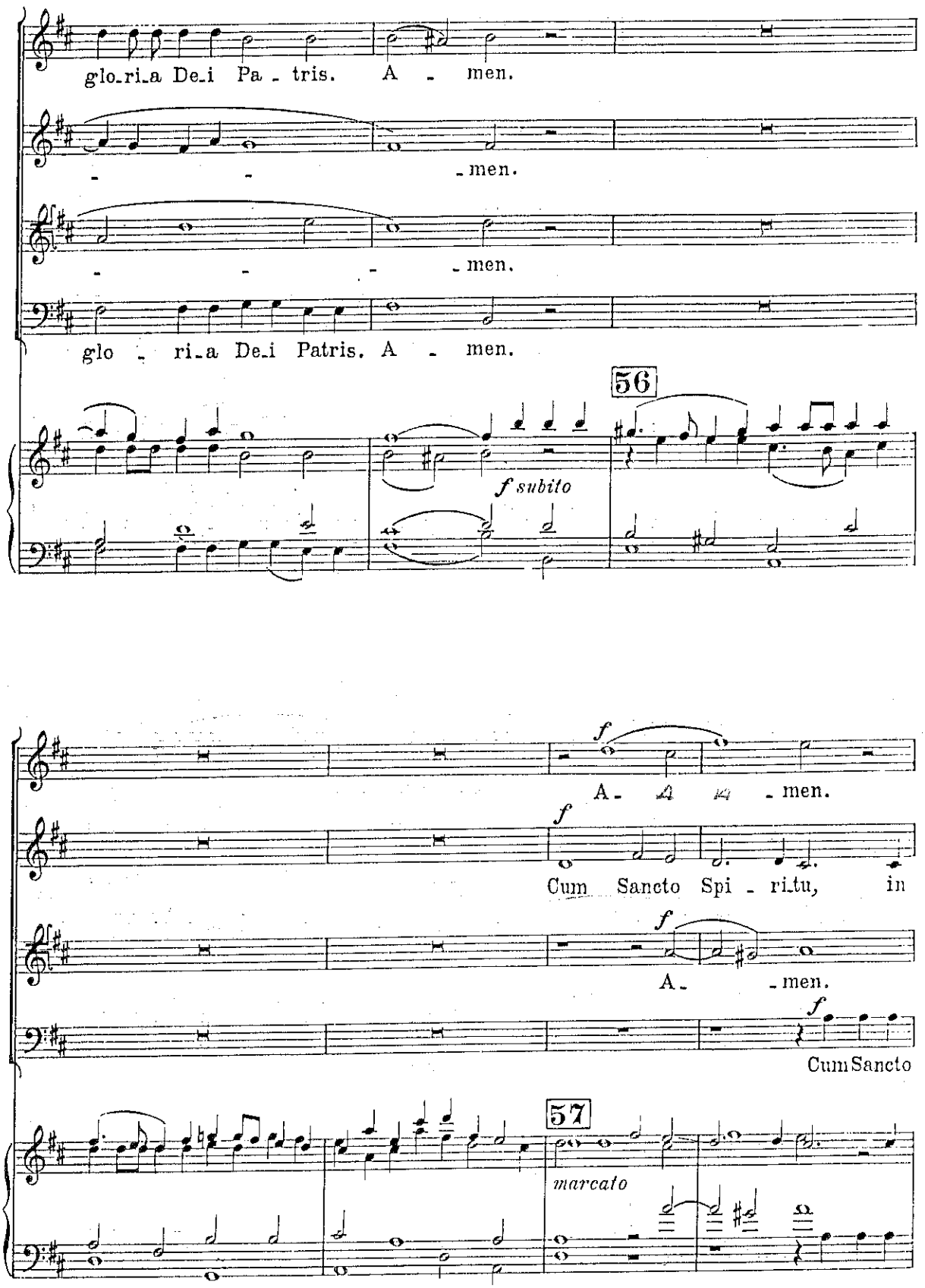
glo_ri_a De_i Pa_tris. A men.
men.
men.
glo ri_a De_i Patris. A men.
56
f subito
f
A men.
f
Cum Sancto Spi_ri_tu, in
f
A men.
f
Cum Sancto
57
marcato

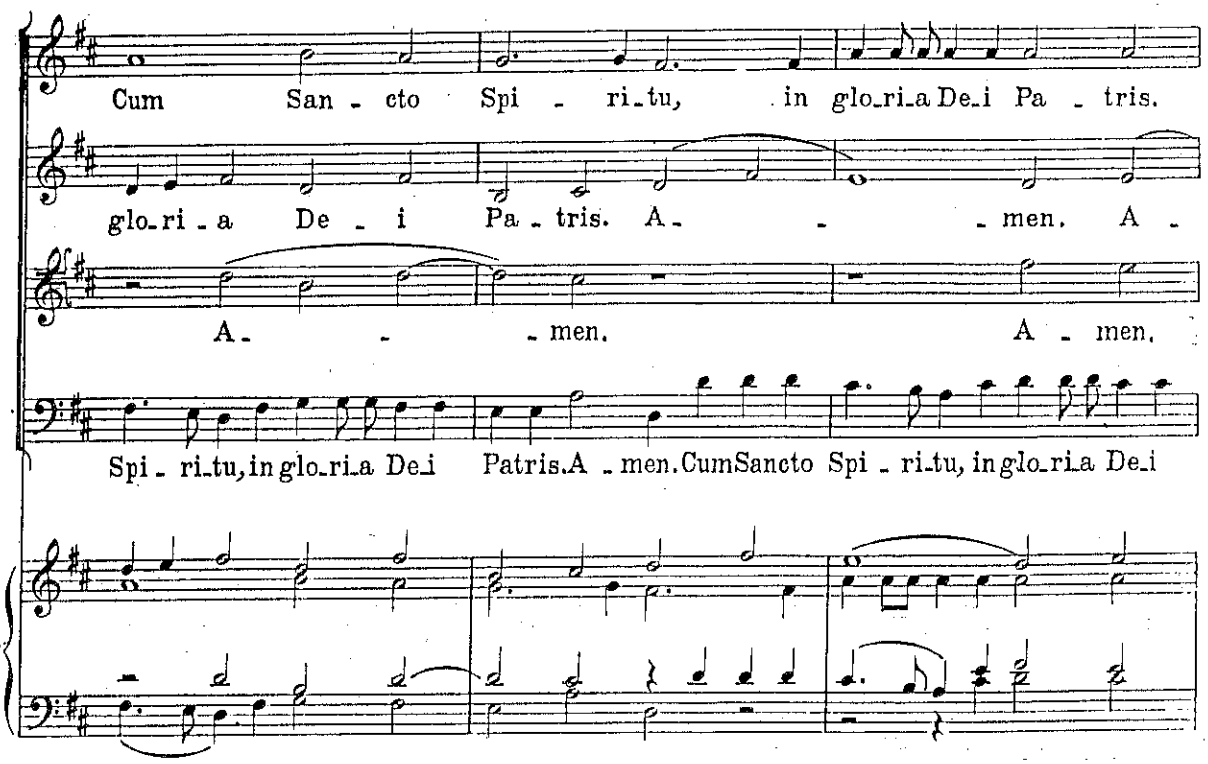
Cum San - cto Spi - ri_tu, in glo_ri_a De_i Pa - tris.
glo_ri - a De - i Pa - tris. A - - - men. A -
A - - - men. A - men.
Spi - ri_tu, in glo_ri_a De_i Patris. A - men. Cum Sancto Spi - ri_tu, in glo_ri_a De_i

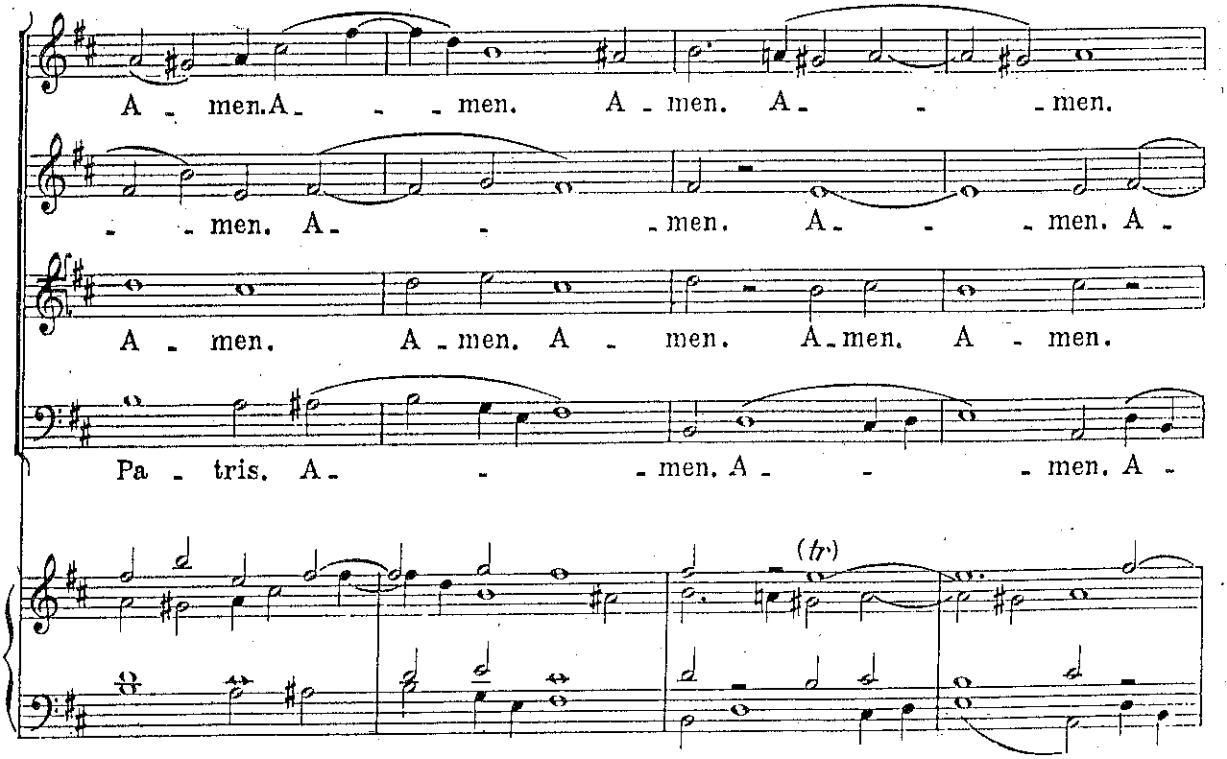
A - men. A - - - men. A - men. A - - - men.
- - men. A - - - men. A - - - men. A -
A - men. A - men. A - men. A - men. A - men.
Pa - tris. A - - - men. A - - - men. A -
(tr)

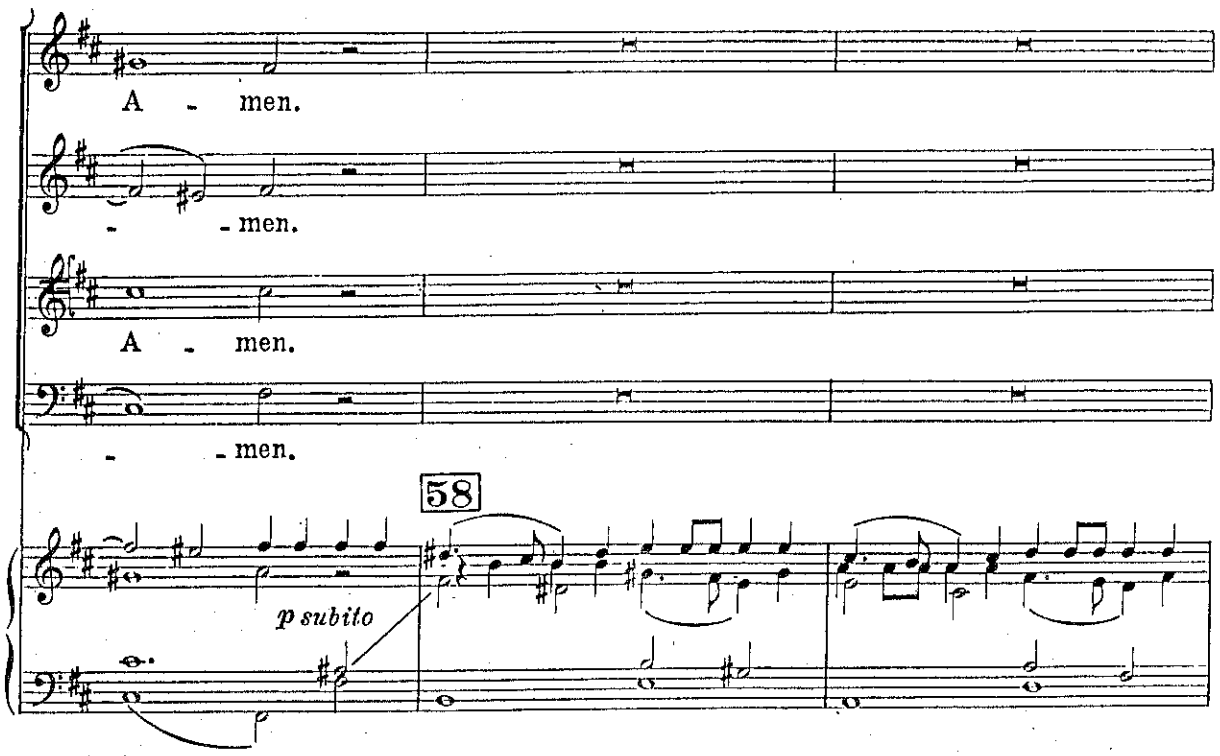
A - men.
- - men.
A - men.
- - men.
58
p subito

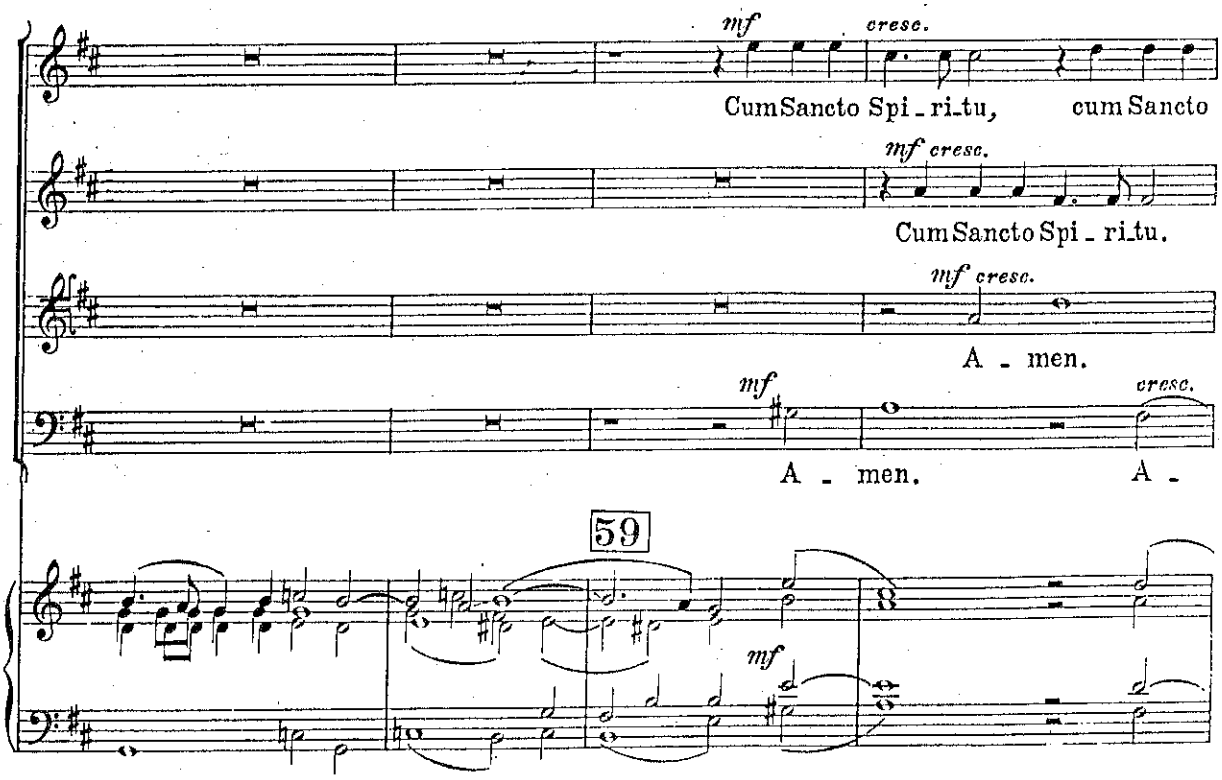
mf
cresc.
Cum Sancto Spi - ri_tu, cum Sancto
mf cresc.
Cum Sancto Spi - ri_tu.
mf cresc.
A - men.
mf
cresc.
A - men. A -
59
mf

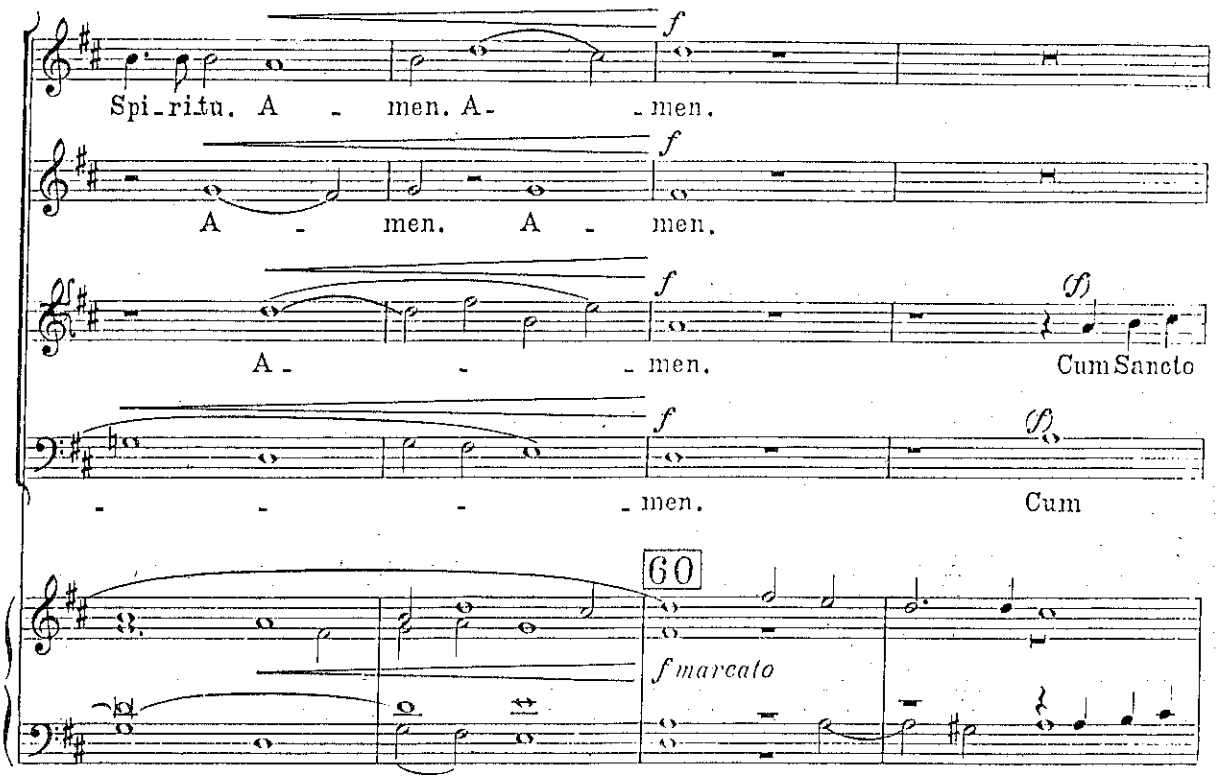
Spi_ri_tu. A - men. A- - men.
A - men. A - men.
A - - - men. Cum Sancto
- - - - men. Cum
60
f marcato

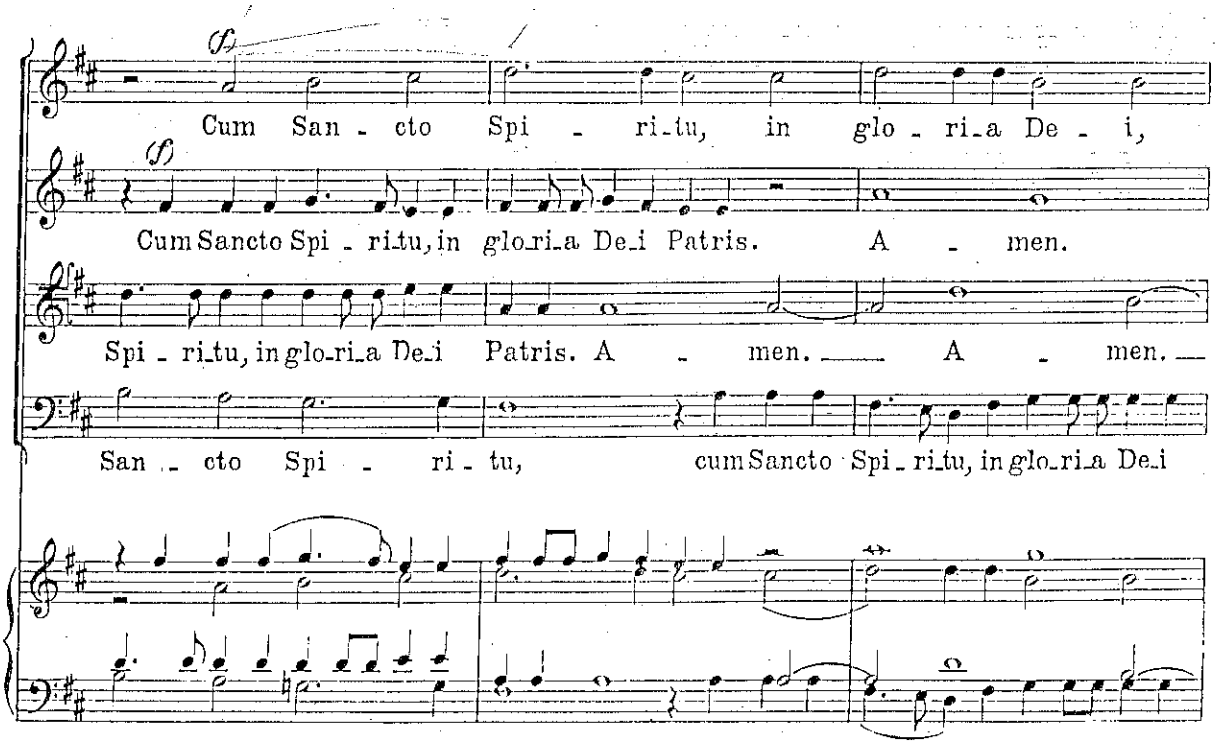
Cum San - cto Spi - ri_tu, in glo - ri_a De - i,
Cum Sancto Spi - ri_tu, in glo_ri_a De_i Patris. A - men.
Spi - ri_tu, in glo_ri_a De_i Patris. A - men. A - men.
San - cto Spi - ri - tu, cum Sancto Spi_ri_tu, in glo_ri_a De_i

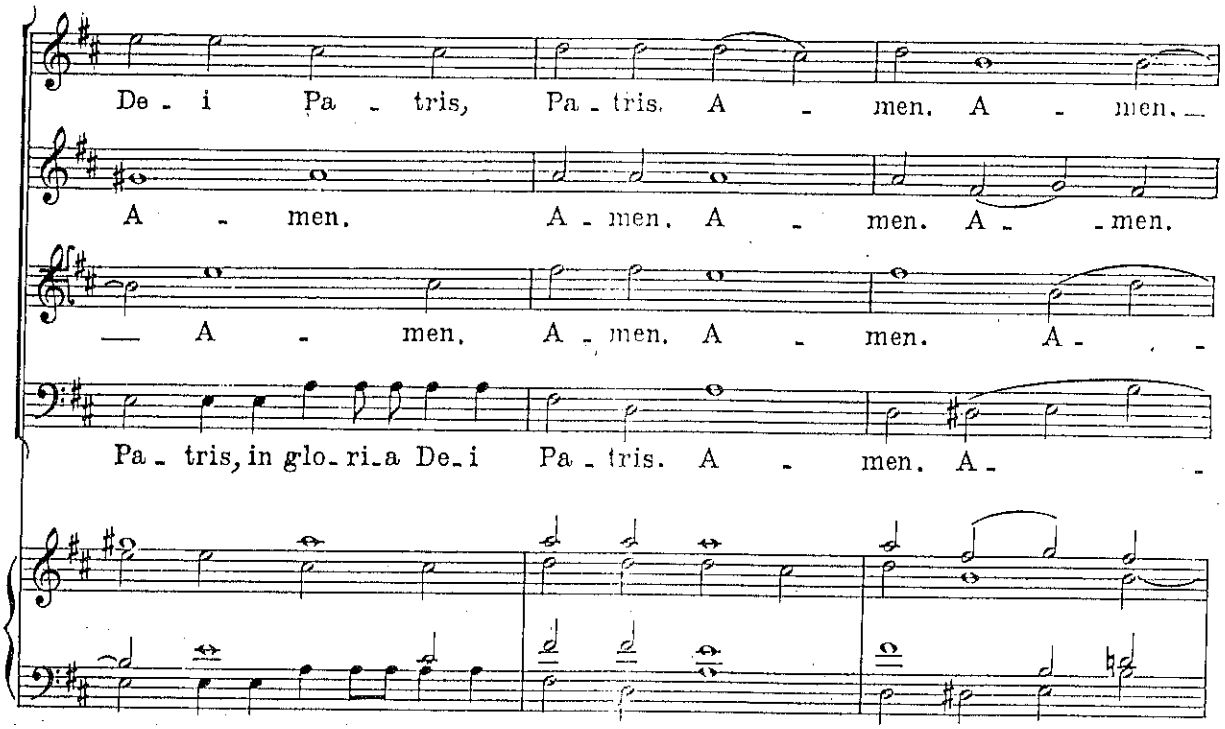
De - i Pa - tris, Pa - tris. A - men. A - men.
A - men. A - men. A - men. A - men.
— A - men. A - men. A - men. A -
Pa - tris, in glo - ri - a De - i Pa - tris. A - men. A -

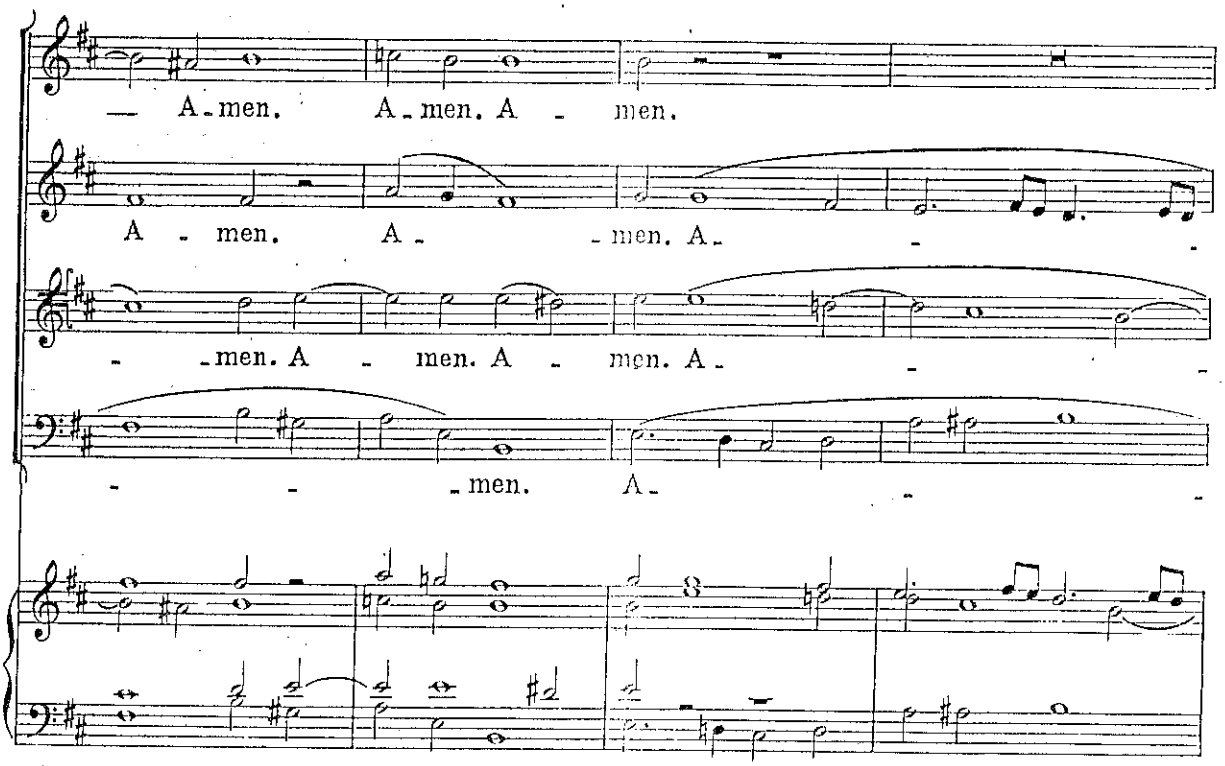
— A - men. A - men. A - men.
A - men. A - men. A -
- men. A - men. A - men. A -
- - men. A -

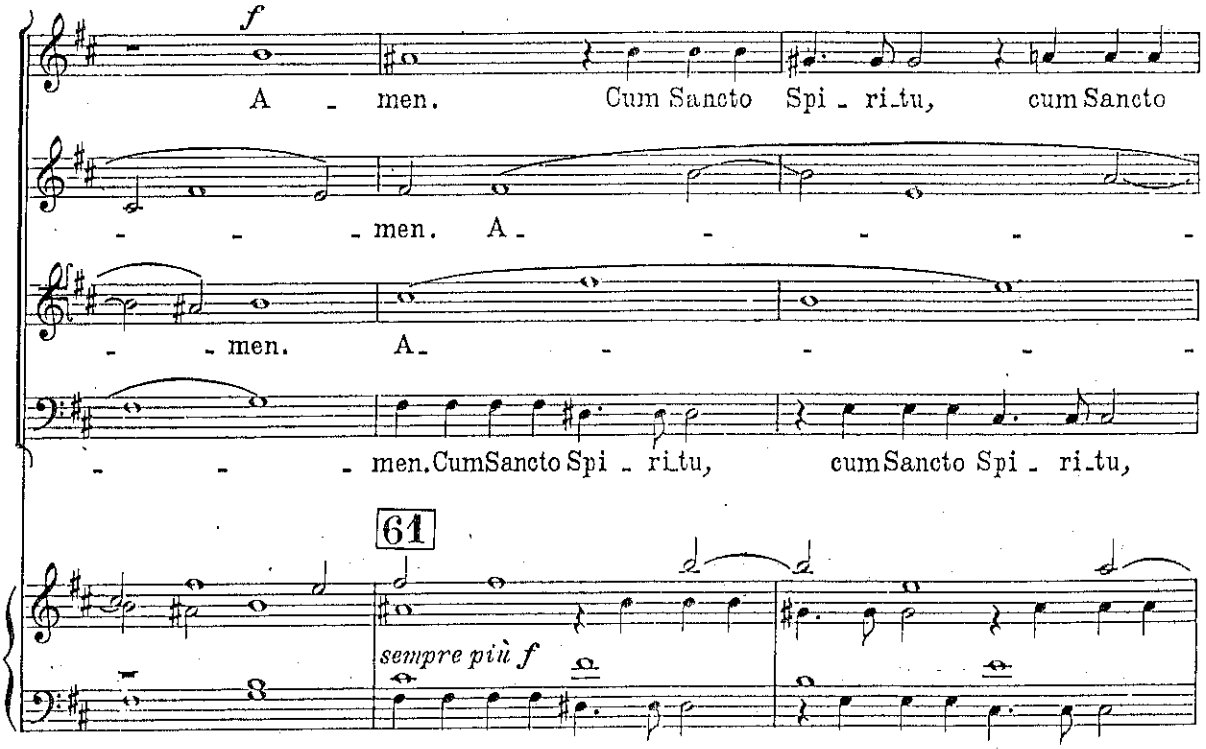
f
A - men. Cum Sancto Spi - ri_tu, cum Sancto
- - - men. A - - - - -
- - men. A - - - -
- - - men. Cum Sancto Spi - ri_tu, cum Sancto Spi - ri_tu,
61
sempre più f

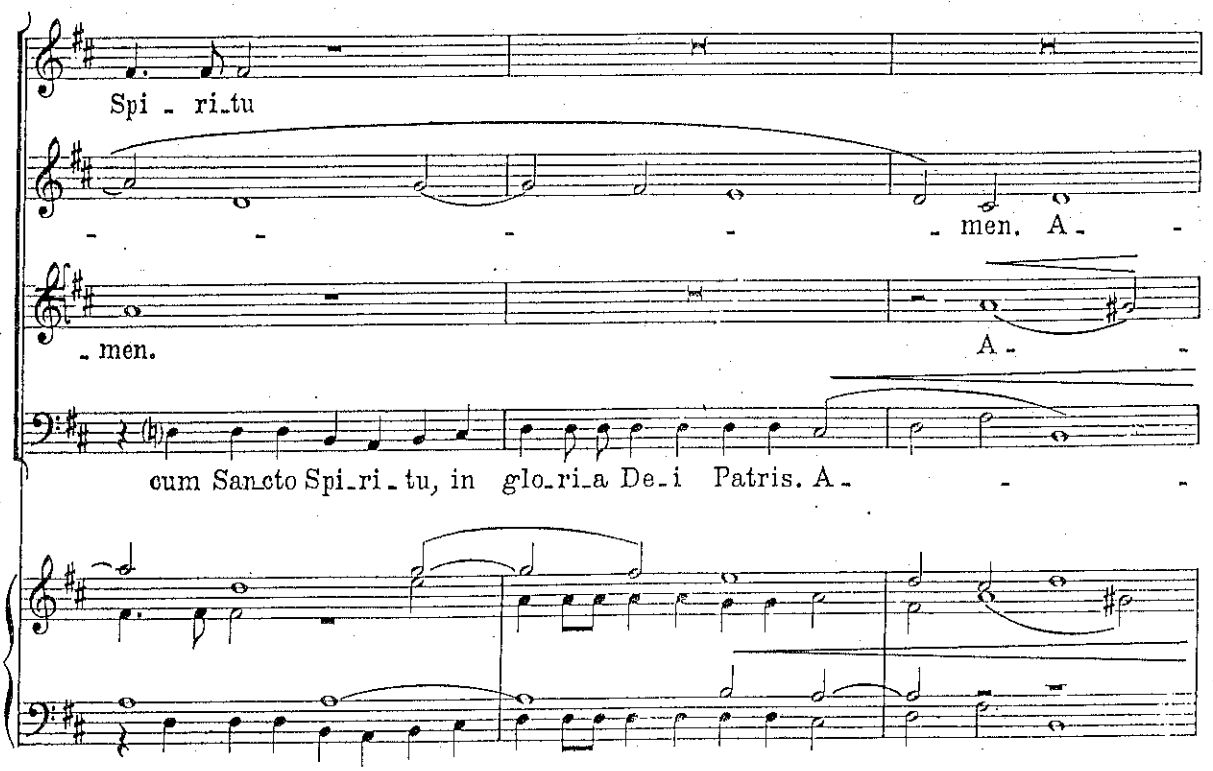
Spi - ri_tu
- - - - - men. A -
- men.
A -
cum Sancto Spi_ri - tu, in glo_ri_a De_i Patris. A -

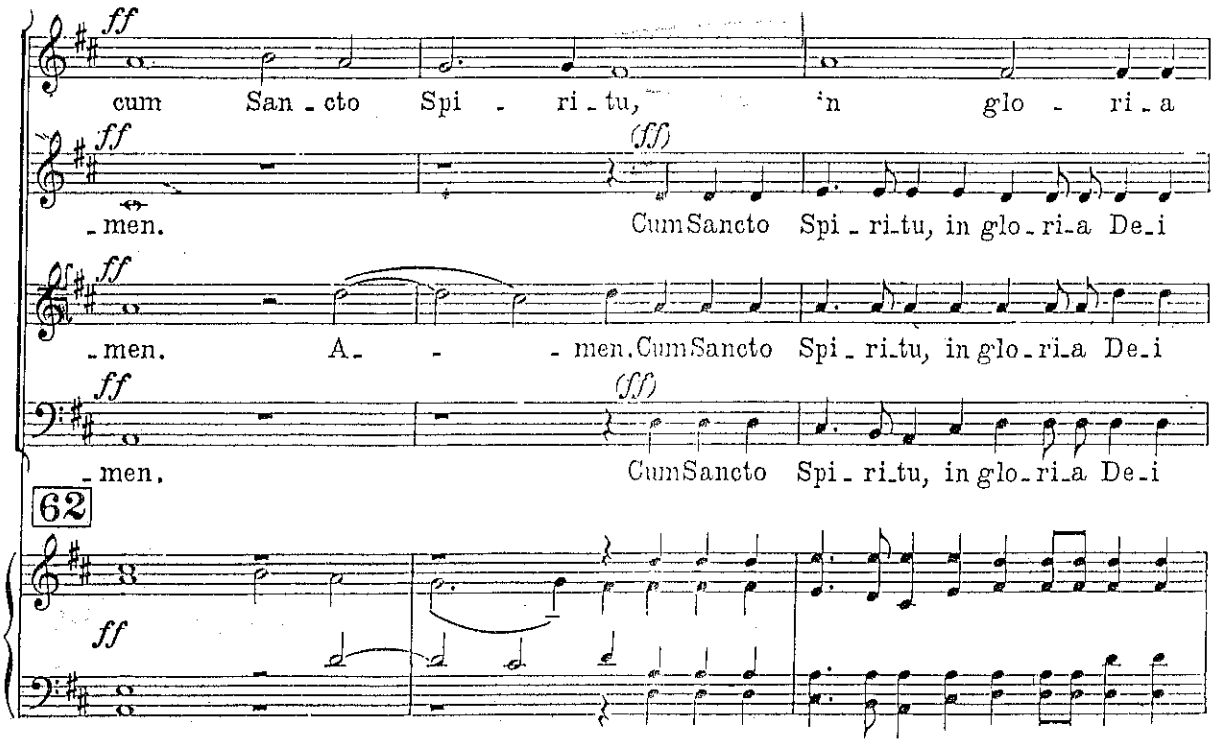
ff
cum San - cto Spi - ri - tu, in glo - ri - a
- men.
(ff)
Cum Sancto Spi - ri-tu, in glo - ri-a De-i
- men. A - - men. Cum Sancto Spi - ri-tu, in glo - ri-a De-i
- men.
Cum Sancto Spi - ri-tu, in glo - ri-a De-i
62

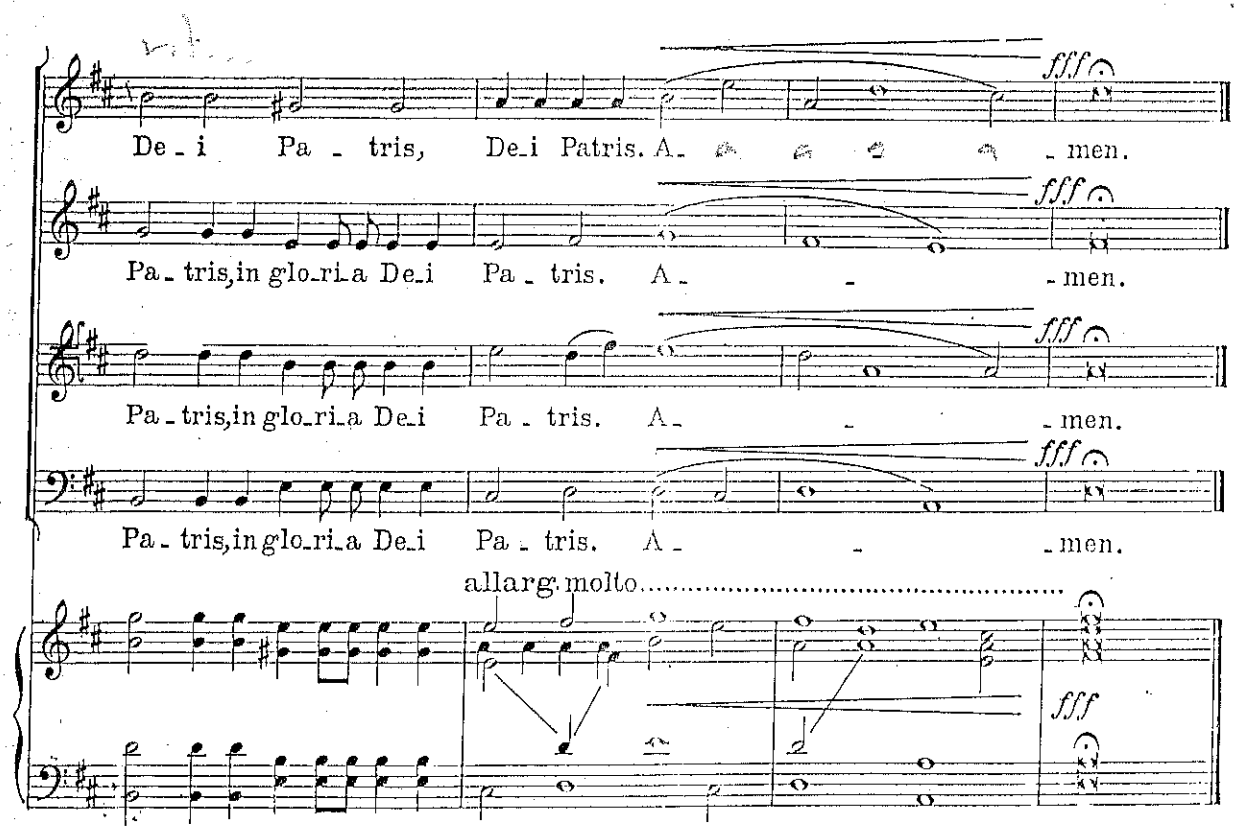
fff
De - i Pa - tris, De-i Patris. A - men.
Pa - tris, in glo-ri-a De-i Pa - tris. A - men.
Pa - tris, in glo-ri-a De-i Pa - tris. A - men.
Pa - tris, in glo-ri-a De-i Pa - tris. A - men.
allarg. molto.....